WAVERLEY NOVELS

Illustrated Edition

VOL. XXXI.

R. P. Bonnington. E. Goodall.

QUENTIN DURWARD.

"His opponent, seeing himself thus menaced, laid hand upon his sword, but his more considerate comrade, who came up, commanded him to forbear, and, turning to the young man, accused him in turn of precipitation in plunging in the swollen ford."

A. & C. BLACK, EDINBURGH.

WAVERLEY NOVELS.

VOL. XXXI.

QUENTIN DURWARD.

J. W. Wright. J. Mitchell.

'The mountain chivalry of Quentin Durward was instantly awakened, and he hastened to approach Jacqueline, and relieve her of the burthen she bore and which she passively resigned to him.'

A. & C. BLACK, EDINBURGH.

The

Waverley Novels

by

Sir Walter Scott, Bart.

VOL. XXXI.

QUENTIN DURWARD.—I.

EDINBURGH:
ADAM AND CHARLES BLACK.
1879.

Engravings on Steel.

Subject.	Drawn by	Engraved by	
Meeting at the River	Bonnington.	Goodall.	*Frontispiece.*
Quentin and Jacqueline	Wright.	Mitchell.	*Vignette.*

Engravings on Wood.

Subject.	Drawn by	Engraved by	Page
Arms of the Queen of Charles VII.	Dickes	Bastin	viii
Portrait of Charles VII. of France	Dickes	Bastin	1
Tomb of Agnes Sorel, at Loches	. . . .	West	7
St. Francis de Paul, who attended Louis XI.'s Death-bed	. . . . .	Withy	9
Costume of a Lady, *temp.* Louis XI.	Dickes	. . . . .	16
Château de Hautlieu, after that of Luynes, near Tours	. . . . .	Cooper	17
Cross of the Order of St. Louis	Fairholt	Withy	24
Portcullis of the Château de Luynes, as in 1699	. . . .	Dickes Gilks	32

Subject.	Drawn by	Engraved by	Page
Portrait of Sully, Minister to Henry IV. of France		Dalziel	40
Title of Novel — *Fac-simile of Sir W. Scott's Handwriting*	Dickes	Bastin	53
The Oriflamme of France	Fairholt	Mason	53
Autographs of Philip the Good, and Charles the Bold, Dukes of Burgundy			64
Statue of Louis XI. from the Cast at Versailles	Dickes	G. Evans	65
Costume of a Bourgeois, at Tours, (Jean Berthelot, died 1471)		Withy	83
Chateau Grignan, Dauphiny.	*After* Rev. J. Hughes	Gilks	84
Castle of Plessis-les-Tours, from a Print in the Bibliothèque du Roi at Paris		G. Evans	88
Swallows' Nests at Plessis			89
Arnauld, Duke of Gueldres	Dickes	Massey	98
Effigy of William May, Captain of the Scottish Archers of the King of France, died 1480		Kirchner	128
House of Tristan l'Hermite, Rue des Trois Pucelles, Tours	Miss L. S. Costello	Gilks	140
Panoramic View of Tours, as in 1630	Vischer	Gilks.	
1. Church of St. Pierre des Corps, etc.	Ditto	Ditto	144
2. St. Gatien, etc.	Ditto	Ditto	144
3. St. Julien, St. Saturnin, St. Martin, etc.	Ditto	Ditto	152
4. Notre Dame de la Riche, etc.	Ditto	Ditto	152

Subject.	Drawn by	Engraved by	Page
Castle of Plessis-les-Tours, 1699, shewing the site of the Oubliettes, and the path from the Monastery of les Pères Minimes		G. Evans	171
Castle of Plessis-les-Tours, 1699, and Lodging of St. Francis de Paul, from an original Drawing at Paris	Dickes	G. Evans	176
John, Bastard of Orleans, Father of Dunois of the Tale		T. Williams	191
Autograph of Louis XI.		G. Evans	222
Boar Hunt; after an original Drawing by Snyders	J. Brown	Gray	224
Costume of the Duke of Orleans	Dickes	T. Williams	233
Arms of Charles the Bold		Mason	241
Joan, Daughter of Louis XI., Wife of Louis XII., by whom she was divorced	Dickes	W. G. Mason	264
Costume of Charlotte, Queen of Louis XI.		T. Williams	273
House of Oliver le Dain, near the Chateau of Plessis-les-Tours, as in 1840	Miss L. S. Costello	Gilks	282
Costume of Louis XI.		Folkard	289
Costume of a Mathematician, 1476—John of Montreal	Dickes	Gilks	304
Louis, Quentin, and the Astrologer	R. S. Lauder	Green	313
Louis, Duke of Orleans, afterwards Louis XII.	Dickes	Folkard	320
Gateway of the Cathedral of St. Martin's, at Tours	Brown	Jackson	329

Subject.	Drawn by	Engraved by	Page
Iron Collar at Loches, the prison of Cardinal Balue . .	Miss L. S. Costello	Dalziel .	339
Castle of Loches		T. Williams	344
Distant View of Namur . .	C. Stanfield, R.A.	Measom	356
View in Namur		Gray .	368
Plessis-les-Tours, in 1840 . . .	Dickes .	Andrew	377
Altar of the Three Kings at Cologne	Brown .	Jackson	384
Costume of a Bourgeoise, 1480		Withy .	393

CHARLES VII. OF FRANCE.

QUENTIN DURWARD.

La guerre est ma patrie,
Mon harnois, ma maison,
Et en toute saison
Combattre c'est ma vie.

INTRODUCTION—(1831).

The scene of this romance is laid in the fifteenth century, when the feudal system, which had been the sinews and nerves of national defence, and the spirit of chivalry, by which, as by a vivifying soul, that system was animated, began to be innovated upon and abandoned by those grosser characters, who centred their sum of happiness in procuring the personal objects on which

they had fixed their own exclusive attachment. The same egotism had indeed displayed itself even in more primitive ages; but it was now for the first time openly avowed as a professed principle of action. The spirit of chivalry had in it this point of excellence, that, however overstrained and fantastic many of its doctrines may appear to us, they were all founded on generosity and self-denial, of which if the earth were deprived, it would be difficult to conceive the existence of virtue among the human race.

Among those who were the first to ridicule and abandon the self-denying principles in which the young knight was instructed, and to which he was so carefully trained up, Louis the XIth of France was the chief. That Sovereign was of a character so purely selfish—so guiltless of entertaining any purpose unconnected with his ambition, covetousness, and desire of selfish enjoyment, that he almost seems an incarnation of the devil himself, permitted to do his utmost to corrupt our ideas of honour to its very source. Nor is it to be forgotten, that Louis possessed to a great extent that caustic wit which can turn into ridicule all that a man does for any other person's advantage but his own, and was, therefore, peculiarly qualified to play the part of a cold-hearted and sneering friend.

In this point of view, Goethe's conception of the character and reasoning of Mephistophiles, the tempting spirit in the singular play of Faust, appears to me more happy than that which has been formed by Byron, and even than the Satan of Milton. These last great

authors have given to the Evil Principle something which elevates and dignifies his wickedness; a sustained and unconquerable resistance against Omnipotence itself—a lofty scorn of suffering compared with submission, and all those points of attraction in the Author of Evil, which have induced Burns and others to consider him as the Hero of the Paradise Lost. The great German poet has, on the contrary, rendered his seducing spirit a being who, otherwise totally unimpassioned, seems only to have existed for the purpose of increasing, by his persuasions and temptations, the mass of moral evil, and who calls forth by his seductions those slumbering passions which otherwise might have allowed the human being who was the object of the Evil Spirit's operations to pass the tenor of his life in tranquillity. For this purpose Mephistophiles is, like Louis XI., endowed with an acute and depreciating spirit of caustic wit, which is employed incessantly in undervaluing and vilifying all actions, the consequences of which do not lead certainly and directly to self-gratification.

Even an author of works of mere amusement may be permitted to be serious for a moment, in order to reprobate all policy, whether of a public or private character, which rests its basis upon the principles of Machiavel, or the practice of Louis XI.

The cruelties, the perjuries, the suspicions of this prince, were rendered more detestable, rather than amended, by the gross and debasing superstition which he constantly practised. The devotion to the heavenly

saints, of which he made such a parade, was upon the miserable principle of some deputy in office, who endeavours to hide or atone for the malversations of which he is conscious, by liberal gifts to those whose duty it is to observe his conduct, and endeavours to support a system of fraud, by an attempt to corrupt the incorruptible. In no other light can we regard his creating the Virgin Mary a countess and colonel of his guards, or the cunning that admitted to one or two peculiar forms of oath the force of a binding obligation, which he denied to all other, strictly preserving the secret, which mode of swearing he really accounted obligatory, as one of the most valuable of state mysteries.

To a total want of scruple, or, it would appear, of any sense whatever of moral obligation, Louis XI. added great natural firmness and sagacity of character, with a system of policy so highly refined, considering the times he lived in, that he sometimes overreached himself by giving way to its dictates.

Probably there is no portrait so dark as to be without its softer shades. He understood the interests of France, and faithfully pursued them so long as he could identify them with his own. He carried the country safe through the dangerous crisis of the war termed "for the public good;" in thus disuniting and dispersing this grand and dangerous alliance of the great crown vassals of France against the Sovereign, a King of a less cautious and temporizing character, and of a more bold and less crafty disposition than Louis XI., would, in all probability, have failed. Louis had also some

personal accomplishments not inconsistent with his public character. He was cheerful and witty in society; caressed his victim like the cat, which can fawn when about to deal the most bitter wound; and none was better able to sustain and extol the superiority of the coarse and selfish reasons by which he endeavoured to supply those nobler motives for exertion, which his predecessors had derived from the high spirit of chivalry.

In fact, that system was now becoming ancient, and had, even while in its perfection, something so overstrained and fantastic in its principles, as rendered it peculiarly the object of ridicule, whenever, like other old fashions, it began to fall out of repute, and the weapons of raillery could be employed against it, without exciting the disgust and horror with which they would have been rejected at an early period, as a species of blasphemy. In the fourteenth century a tribe of scoffers had arisen, who pretended to supply what was naturally useful in chivalry by other resources, and threw ridicule upon the extravagant and exclusive principles of honour and virtue, which were openly treated as absurd, because, in fact, they were cast in a mould of perfection too lofty for the practice of fallible beings. If an ingenuous and high-spirited youth proposed to frame himself on his father's principles of honour, he was vulgarly derided as if he had brought to the field the good old knight's Durindarte or two-handed sword, ridiculous from its antique make and fashion, although its blade might be the Ebro's temper, and its ornaments of pure gold.

In like manner, the principles of chivalry were cast aside, and their aid supplied by baser stimulants Instead of the high spirit which pressed every man forward in the defence of his country, Louis XI. substituted the exertions of the ever ready mercenary soldier, and persuaded his subjects, among whom the mercantile class began to make a figure, that it was better to leave to mercenaries the risks and labours of war, and to supply the Crown with the means of paying them, than to peril themselves in defence of their own substance. The merchants were easily persuaded by this reasoning. The hour did not arrive, in the days of Louis XI., when the landed gentry and nobles could be in like manner excluded from the ranks of war; but the wily monarch commenced that system, which, acted upon by his successors, at length threw the whole military defence of the state into the hands of the Crown.

He was equally forward in altering the principles which were wont to regulate the intercourse of the sexes. The doctrines of chivalry had established, in theory at least, a system in which Beauty was the governing and remunerating divinity—Valour her slave, who caught his courage from her eye, and gave his life for her slightest service. It is true, the system here, as in other branches, was stretched to fantastic extravagance, and cases of scandal not unfrequently arose. Still they were generally such as those mentioned by Burke, where frailty was deprived of half its guilt, by being purified from all its grossness. In Louis XIth's

practice, it was far otherwise. He was a low voluptuary, seeking pleasure without sentiment, and despising the sex from whom he desired to obtain it; his mistresses were of inferior rank, as little to be compared with the elevated though faulty character of Agnes Sorel, as Louis was to his heroic father, who freed France from the threatened yoke of England. In like manner, by selecting his favourites and ministers from among the dregs of the people, Louis showed the slight regard which he paid to eminent station and high birth; and although this might be not only excusable but meritorious, where the monarch's fiat promoted obscure talent, or called forth modest worth, it was very different when the King made his favourite associates of such men as Tristan l'Hermite, the Chief of his Marshalsea, or police; and it was evident that such a prince could no longer be, as his descendant Francis elegantly designed himself, "the first gentleman in his dominions."

TOMB OF AGNES SOREL AT LOCHES.

Nor were Louis's sayings and actions in private or public, of a kind which could redeem such gross offences against the character of a man of honour. His word, generally accounted the most sacred test of a man's character, and the least impeachment of which is a capital offence by the code of honour, was forfeited without scruple on the slightest occasion, and often accompanied by the perpetration of the most enormous crimes. If he broke his own personal and plighted faith, he did not treat that of the public with more ceremony. His sending an inferior person disguised as a herald to Edward IV., was in those days, when heralds were esteemed the sacred depositaries of public and national faith, a daring imposition, of which few save this unscrupulous prince would have been guilty.*

In short, the manners, sentiments, and actions of Louis XI. were such as were inconsistent with the principles of chivalry, and his caustic wit was sufficiently disposed to ridicule a system adopted on what he considered as the most absurd of all bases, since it was founded on the principle of devoting toil, talents, and time, to the accomplishment of objects, from which no personal advantage could, in the nature of things, be obtained.

It is more than probable that, in thus renouncing almost openly the ties of religion, honour, and morality, by which mankind at large feel themselves influenced, Louis sought to obtain great advantages in his negotiations with parties who might esteem themselves bound,

* See Note I, vol. xxxii.

ST. FRANCIS DE PAUL.

while he himself enjoyed liberty. He started from the goal, he might suppose, like the racer who has got rid of the weights with which his competitors are still encumbered, and expects to succeed of course. But Providence seems always to unite the existence of peculiar danger, with some circumstance which may put those exposed to the peril upon their guard. The con-

stant suspicion attached to any public person who becomes badly eminent for breach of faith, is to him what the rattle is to the poisonous serpent; and men come at last to calculate, not so much on what their antagonist says, as upon that which he is likely to do; a degree of mistrust which tends to counteract the intrigues of such a faithless character, more than his freedom from the scruples of conscientious men can afford him advantage. The example of Louis XI. raised disgust and suspicion rather than a desire of imitation among other nations in Europe, and the circumstance of his outwitting more than one of his contemporaries operated to put others on their guard. Even the system of chivalry, though much less generally extended than heretofore, survived this profligate monarch's reign, who did so much to sully its lustre, and long after the death of Louis XI. it inspired the Knight without Fear and Reproach, and the gallant Francis I.

Indeed, although the reign of Louis had been as successful in a political point of view as he himself could have desired, the spectacle of his deathbed might of itself be a warning-piece against the seduction of his example. Jealous of every one, but chiefly of his own son, he immured himself in his Castle of Plessis, intrusting his person exclusively to the doubtful faith of his Scottish mercenaries. He never stirred from his chamber; he admitted no one into it, and wearied Heaven and every saint with prayers, not for the forgiveness of his sins, but for the prolongation of his life. With a poverty of spirit totally inconsistent with

his shrewd worldly sagacity, he importuned his physicians, until they insulted as well as plundered him. In his extreme desire of life, he sent to Italy for supposed relics, and the yet more extraordinary importation of an ignorant crack-brained peasant, who, from laziness probably, had shut himself up in a cave, and renounced flesh, fish, eggs, or the produce of the dairy. This man, who did not possess the slightest tincture of letters, Louis reverenced as if he had been the Pope himself, and to gain his good-will founded two cloisters.

It was not the least singular circumstance of this course of superstition, that bodily health and terrestrial felicity seemed to be his only object. Making any mention of his sins, when talking on the state of his health, was strictly prohibited; and when at his command a priest recited a prayer to Saint Eutropius, in which he recommended the King's welfare both in body and soul, Louis caused the two last words to be omitted, saying it was not prudent to importune the blessed saint by too many requests at once. Perhaps he thought by being silent on his crimes, he might suffer them to pass out of the recollection of the celestial patrons, whose aid he invoked for his body.

So great were the well-merited tortures of this tyrant's deathbed, that Philip des Comines enters into a regular comparison between them and the numerous cruelties inflicted on others by his order; and, considering both, comes to express an opinion, that the worldly pangs and agony suffered by Louis were such as might

compensate the crimes he had committed, and that, after a reasonable quarantine in purgatory, he might in mercy be found duly qualified for the superior regions.

Fénélon also has left his testimony against this prince, whose mode of living and governing he has described in the following remarkable passage :—

"Pygmalion, tourmenté par une soif insatiable des richesses, se rend de plus en plus misérable et odieux à ses sujets. C'est un crime à Tyr que d'avoir de grands biens; l'avarice le rend défiant, soupçonneux, cruel; il persécute les riches, et il craint les pauvres.

"C'est un crime encore plus grand à Tyr d'avoir de la vertu; car Pygmalion suppose que les bons ne peuvent souffrir ses injustices et ses infamies; la vertu le condamne, il s'aigrit et s'irrite contre elle. Tout l'agite, l'inquiète, le ronge; il a peur de son ombre; il ne dort ni nuit ni jour; les Dieux, pour le confondre, l'accablent de trésors dont il n'ose jouir. Ce qu'il cherche pour être heureux est précisément ce qui l'empêche de l'être. Il regrette tout ce qu'il donne, et craint toujours de perdre; il se tourmente pour gagner.

"On ne le voit presque jamais; il est seul, triste, abattu, au fond de son palais; ses amis mêmes n'osent l'aborder, de peur de lui devenir suspects. Unegarde terrible tient toujours des épées nues et des piques levées autour de sa maison. Trente chambres qui communiquent les unes aux autres, et dont chacune a une porte de fer avec six gros verroux, sont le lieu où il se renferme; on ne sait jamais dans laquelle de ces chambres il couche; et on assure qu'il ne couche jamais deux

nuits de suite dans la même, de peur d'y être égorgé. Il ne connoît ni les doux plaisirs, ni l'amitié encore plus douce. Si on lui parle de chercher la joie, il sent qu'elle fuit loin de lui, et qu'elle refuse d'entrer dans son cœur. Ses yeux creux sont pleins d'un feu âpre et farouche; ils sont sans cesse errans de tous cotés; il prête l'oreille au moindre bruit, et se sent tout ému; il est pâle, défait, et les noirs soucis sont peints sur son visage toujours ridé. Il se tait, il soupire, il tire de son cœur de profonds gémissemens, il ne peut cacher les remords qui déchirent ses entrailles. Les mets les plus exquis le dégoûtent. Ses enfans, loin d'être son espérance, sont le sujet de sa terreur: il en a fait ses plus dangereux ennemis. Il n'a eu toute sa vie aucun moment d'assuré: il ne se conserve qu'à force de répandre le sang de tous ceux qu'il craint. Insensé, qui ne voit pas que sa cruauté, à laquelle il se confie, le fera périr! Quelqu'un de ses domestiques, aussi défiant que lui, se hâtera de délivrer le monde de ce monstre."

The instructive but appalling scene of this tyrant's sufferings, was at length closed by death, 30th August 1485.

The selection of this remarkable person as the principal character in the romance—for it will be easily comprehended, that the little love intrigue of Quentin is only employed as the means of bringing out the story—afforded considerable facilities to the author. The whole of Europe was, during the fifteenth century, convulsed with dissensions from such various causes, that it would have required almost a dissertation to

have brought the English reader with a mind perfectly alive and prepared to admit the possibility of the strange scenes to which he was introduced.

In Louis XIth's time, extraordinary commotions existed throughout all Europe. England's civil wars were ended rather in appearance than reality, by the short-lived ascendency of the House of York. Switzerland was asserting that freedom which was afterwards so bravely defended. In the Empire and in France, the great vassals of the crown were endeavouring to emancipate themselves from its control, while Charles of Burgundy by main force, and Louis more artfully by indirect means, laboured to subject them to subservience to their respective sovereignties. Louis, while with one hand he circumvented and subdued his own rebellious vassals, laboured secretly with the other to aid and encourage the large trading towns of Flanders to rebel against the Duke of Burgundy, to which their wealth and irritability naturally disposed them. In the more woodland districts of Flanders, the Duke of Gueldres, and William de la Marck, called from his ferocity the Wild Boar of Ardennes, were throwing off the habits of knights and gentlemen, to practise the violences and brutalities of common bandits.

A hundred secret combinations existed in the different provinces of France and Flanders; numerous private emissaries of the restless Louis, Bohemians, pilgrims, beggars, or agents disguised as such, were everywhere spreading the discontent which it was his policy to maintain in the dominions of Burgundy.

Amidst so great an abundance of materials, it was difficult to select such as should be most intelligible and interesting to the reader; and the author had to regret, that though he made liberal use of the power of departing from the reality of history, he felt by no means confident of having brought his story into a pleasing, compact, and sufficiently intelligible form. The mainspring of the plot is that which all who know the least of the feudal system can easily understand, though the facts are absolutely fictitious. The right of a feudal superior was in nothing more universally acknowledged than in his power to interfere in the marriage of a female vassal. This may appear to exist as a contradiction both of the civil and canon law, which declare that marriage shall be free, while the feudal or municipal jurisprudence, in case of a fief passing to a female, acknowledges an interest in the superior of the fief to dictate the choice of her companion in marriage. This is accounted for on the principle that the superior was, by his bounty, the original grantor of the fief, and is still interested that the marriage of the vassal shall place no one there who may be inimical to his liege lord. On the other hand, it might be reasonably pleaded that this right of dictating to the vassal to a certain extent in the choice of a husband, is only competent to the superior, from whom the fief is originally derived. There is therefore no violent improbability in a vassal of Burgundy flying to the protection of the King of France, to whom the Duke of Burgundy himself was vassal; nor is it a

great stretch of probability to affirm, that Louis, unscrupulous as he was, should have formed the design of betraying the fugitive into some alliance which might prove inconvenient, if not dangerous, to his formidable kinsman and vassal of Burgundy.

I may add, that the romance of QUENTIN DURWARD, which acquired a popularity at home more extensive than some of its predecessors, found also unusual success on the continent, where the historical allusions awakened more familiar ideas.

ABBOTSFORD,
1*st December*, 1831.

COSTUME OF LADY: *temp.* LOUIS XI.

CHATEAU DE HAUTLIEU.

INTRODUCTION.*

And one who hath had losses—go to.
MUCH ADO ABOUT NOTHING.

WHEN honest Dogberry sums up and recites all the claims which he had to respectability, and which, as he opined, ought to have exempted him from the injurious appellation conferred on him by Master Gentleman Conrade, it is remarkable that he lays not more emphasis even upon his double gown (a matter of some importance in a certain ci-devant capital which I wot

* It is scarcely necessary to say, that all that follows is imaginary.

of), or upon his being "a pretty piece of flesh as any in Messina," or even upon the conclusive argument of his being "a *rich* fellow enough," than upon his being *one that hath had losses.*

Indeed, I have always observed your children of prosperity, whether by way of hiding their full glow of splendour from those whom fortune has treated more harshly, or whether that to have risen in spite of calamity is as honourable to their fortune as it is to a fortress to have undergone a siege,—however this be, I have observed that such persons never fail to entertain you with an account of the damage they sustain by the hardness of the times. You seldom dine at a well-supplied table, but the intervals between the Champagne, the Burgundy, and the Hock, are filled, if your entertainer be a moneyed man, with the fall of interest and the difficulty of finding investments for cash, which is therefore lying idle on his hands; or, if he be a landed proprietor, with a woful detail of arrears and diminished rents. This hath its effects. The guests sigh and shake their heads in cadence with their landlord, look on the sideboard loaded with plate, sip once more the rich wines which flow around them in quick circulation, and think of the genuine benevolence, which, thus stinted of its means, still lavishes all that it yet possesses on hospitality; and, what is yet more flattering, on the wealth, which, undiminished by these losses, still continues, like the inexhaustible hoard of the generous Aboulcasem, to sustain, without impoverishment, such copious drains.

This querulous humour, however, hath its limits, like to the conning of grievances, which all valetudinarians know is a most fascinating pastime, so long as there is nothing to complain of but chronic complaints. But I never heard a man whose credit was actually verging to decay talk of the diminution of his funds; and my kind and intelligent physician assures me, that it is a rare thing with those afflicted with a good rousing fever, or any such active disorder, which

> With mortal crisis doth pretend
> His life to appropinque an end,

to make their agonies the subject of amusing conversation.

Having deeply considered all these things, I am no longer able to disguise from my readers, that I am neither so unpopular nor so low in fortune, as not to have my share in the distresses which at present afflict the moneyed and landed interest of these realms. Your authors who live upon a mutton chop may rejoice that it has fallen to threepence per pound, and, if they have children, gratulate themselves that the peck-loaf may be had for sixpence; but we who belong to the tribe which is ruined by peace and plenty—we who have lands and beeves, and sell what these poor gleaners must buy—we are driven to despair by the very events which would make all Grub-street illuminate its attics, if Grub-street could spare candle-ends for the purpose. I therefore put in my proud claim to share in the distresses which only affect the wealthy; and write myself down, with Dogberry, "a rich fellow enough," but still "one who hath had losses."

With the same generous spirit of emulation, I have had lately recourse to the universal remedy for the brief impecuniosity of which I complain—a brief residence in a southern climate, by which I have not only saved many cart-loads of coals, but have also had the pleasure to excite general sympathy for my decayed circumstances among those, who, if my revenue had continued to be spent among them, would have cared little if I had been hanged. Thus, while I drink my *vin ordinaire*, my brewer finds the sale of his small-beer diminished—while I discuss my flask of *cinq francs*, my modicum of port hangs on my wine-merchant's hands—while my *côtelette à-la-Maintenon* is smoking on my plate, the mighty sirloin hangs on its peg in the shop of my blue-aproned friend in the village. Whatever, in short, I spend here, is missed at home; and the few sous gained by the *garçon perruquier*, nay, the very crust I give to his little bare-bottomed, red-eyed poodle, are *autant de perdu* to my old friend the barber, and honest Trusty, the mastiff-dog in the yard. So that I have the happiness of knowing at every turn, that my absence is both missed and moaned by those, who would care little were I in my coffin, were they sure of the custom of my executors. From this charge of self-seeking and indifference, however, I solemnly except Trusty, the yard-dog, whose courtesies towards me, I have reason to think, were of a more disinterested character than those of any other person who assisted me to consume the bounty of the Public.

Alas! the advantage of exciting such general sym-

pathies at home cannot be secured without incurring considerable personal inconvenience. "If thou wishest me to weep, thou must first shed tears thyself," says Horace; and, truly, I could sometimes cry myself at the exchange I have made of the domestic comforts which custom had rendered necessaries, for the foreign substitutes which caprice and love of change had rendered fashionable. I cannot but confess with shame, that my homebred stomach longs for the genuine steak, after the fashion of Dolly's, hot from the gridiron, brown without, and scarlet when the knife is applied; and that all the delicacies of Very's *carte*, with his thousand various orthographies of *Bifticks de Mouton*, do not supply the vacancy. Then my mother's son cannot learn to delight in thin potations; and, in these days when malt is had for nothing, I am convinced that a double *straick* of John Barleycorn must have converted "the poor domestic creature, small-beer," into a liquor twenty times more generous than the acid unsubstantial tipple, which here bears the honoured name of wine, though, in substance and qualities, much similar to your Seine water. Their higher wines, indeed, are well enough—there is nothing to except against in their Chateau Margout, or Sillery; yet I cannot but remember the generous qualities of my sound old Oporto. Nay, down to the *garçon* and his poodle, though they are both amusing animals, and play ten thousand monkey-tricks, which are diverting enough, yet there was more sound humour in the wink with which our village Packwood used to communicate the news of the morning, than all Antoine's

gambols could have expressed in a week, and more of human and dog-like sympathy in the wag of old Trusty's tail, than if his rival, Touton, had stood on his hind-legs for a twelvemonth.

These signs of repentance come perhaps a little late, and I own (for I must be entirely candid with my dear friend the Public) that they have been somewhat matured by the perversion of my niece Christy to the ancient Popish faith by a certain whacking priest in our neighbourhood, and the marriage of my Aunt Dorothy to a *demi-solde* captain of horse, a ci-devant member of the Legion of Honour, and who would, he assures us, have been a Field-Marshal by this time, had our old friend Bonaparte continued to live and to triumph. For the matter of Christy, I must own her head had been so fairly turned at Edinburgh with five routs a night, that, though I somewhat distrusted the means and medium of her conversion, I was at the same time glad to see that she took a serious thought of any kind;—besides, there was little loss in the matter, for the Convent took her off my hands for a very reasonable pension. But aunt Dorothy's marriage on earth was a very different matter from Christian's celestial espousals. In the first place, there were two thousand three-per-cents as much lost to my family as if the sponge had been drawn over the national slate—for who the deuce could have thought aunt Dorothy would have married? Above all, who would have thought a woman of fifty years' experience would have married a French anatomy, his lower branch of limbs corresponding with the upper

branch, as if one pair of half-extended compasses had been placed perpendicularly upon the top of another, while the space on which the hinges revolved, quite sufficed to represent the body? All the rest was mustache, pelisse, and calico trowser. She might have commanded a Polk of real Cossacks in 1815, for half the wealth which she surrendered to this military scarecrow. However, there is no more to be said upon the matter, especially as she had come the length of quoting Rousseau for sentiment—and so let that pass.

Having thus expectorated my bile against a land, which is, notwithstanding, a very merry land, and which I cannot blame, because I sought it, and it did not seek me, I come to the more immediate purpose of this Introduction, and which, my dearest Public, if I do not reckon too much on the continuance of your favours (though, to say truth, consistency and uniformity of taste are scarce to be reckoned upon by those who court your good graces), may perhaps go far to make me amends for the loss and damage I have sustained by bringing aunt Dorothy to the country of thick calves, slender ankles, black mustaches, bodiless limbs (I assure you the fellow is, as my friend Lord L——e said, a complete giblet-pie, all legs and wings), and fine sentiments. If she had taken from the half-pay list, a ranting Highlandman, ay, or a dashing son of Erin, I would never have mentioned the subject; but as the affair has happened, it is scarce possible not to resent such a gratuitous plundering of her own lawful heirs and executors. But "be hushed my dark spirit!" and

let us invite our dear Public to a more pleasing theme to us, a more interesting one to others.

By dint of drinking acid tiff, as above mentioned, and smoking cigars, in which I am no novice, my Public are to be informed, that I gradually sipp'd and smoked myself into a certain degree of acquaintance with *un homme comme il faut*, one of the few fine old specimens of nobility who are still to be found in France; who, like mutilated statues of an antiquated and obsolete worship, still command a certain portion of awe and estimation in the eyes even of those by whom neither one nor other are voluntarily rendered.

ORDER OF ST. LOUIS.

On visiting the coffee-house of the village, I was, at first, struck with the singular dignity and gravity of this gentleman's manners, his sedulous attachment to shoes and stockings, in contempt of half-boots and pantaloons, the *croix de Saint Louis* at his button-hole, and a small white cockade in the loop of his old-fashioned *schakos*. There was something interesting in his whole appearance; and besides, his gravity among the lively group around him, seemed, like the shade of a tree in the glare of a sunny landscape, more interesting from its rarity. I made such advances towards acquaintance as the circumstances of the place, and the manners of the country, authorized—that is to say, I drew

near him, smoked my cigar by calm and intermitted puffs, which were scarcely visible, and asked him those few questions which good breeding everywhere, but more especially in France, permits strangers to put, without hazarding the imputation of impertinence. The Marquis de Hautlieu, for such was his rank, was as short and sententious as French politeness permitted—he answered every question, but proposed nothing, and encouraged no farther inquiry.

The truth was, that, not very accessible to foreigners of any nation, or even to strangers among his own countrymen, the Marquis was peculiarly shy towards the English. A remnant of ancient national prejudice might dictate this feeling; or it might arise from his idea that they are a haughty, purse-proud people, to whom rank, united with straitened circumstances, affords as much subject for scorn as for pity; or, finally, when he reflected on certain recent events, he might perhaps feel mortified, as a Frenchman, even for those successes, which had restored his master to the throne, and himself to a diminished property and dilapidated *chateau.* His dislike, however, never assumed a more active form than that of alienation from English society. When the affairs of strangers required the interposition of his influence in their behalf, it was uniformly granted with the courtesy of a French gentleman, who knew what is due to himself and to national hospitality.

At length, by some chance, the Marquis made the discovery, that the new frequenter of his ordinary was a native of Scotland, a circumstance which told mightily

in my favour. Some of his own ancestors, he informed me, had been of Scottish origin, and he believed his house had still some relations in what he was pleased to call the province of Hanguisse, in that country. The connection had been acknowledged early in the last century on both sides, and he had once almost determined, during his exile (for it may be supposed that the Marquis had joined the ranks of Condé, and shared all the misfortunes and distresses of emigration), to claim the acquaintance and protection of his Scottish friends. But, after all, he said, he cared not to present himself before them in circumstances which could do them but small credit, and which they might think entailed some little burden, perhaps even some little disgrace; so that he thought it best to trust in Providence, and do the best he could for his own support. What that was I never could learn; but I am sure it inferred nothing which could be discreditable to the excellent old man, who held fast his opinions and his loyalty, through good and bad repute, till time restored him, aged, indigent, and broken-spirited, to the country which he had left in the prime of youth and health, and sobered by age into patience, instead of that tone of high resentment, which promised speedy vengeance upon those who expelled him. I might have laughed at some points of the Marquis's character, at his prejudices, particularly, both of birth and politics, if I had known him under more prosperous circumstances; but, situated as he was, even if they had not been fair and honest prejudices, turning on no base or interested

motive, one must have respected him as we respect the confessor or the martyr of a religion which is not entirely our own.

By degrees we became good friends, drank our coffee, smoked our cigar, and took our *bavaroise* together, for more than six weeks, with little interruption from avocations on either side. Having, with some difficulty, got the key-note of his inquiries concerning Scotland, by a fortunate conjecture that the province d'Hanguisse could only be our shire of Angus, I was enabled to answer the most of his queries concerning his allies there in a manner more or less satisfactory, and was much surprised to find the Marquis much better acquainted with the genealogy of some of the distinguished families in that county, than I could possibly have expected.

On his part, his satisfaction at our intercourse was so great, that he at length wound himself to such a pitch of resolution, as to invite me to dine at the Chateau de Hautlieu, well deserving the name, as occupying a commanding eminence on the banks of the Loire. This building lay about three miles from the town at which I had settled my temporary establishment; and when I first beheld it, I could easily forgive the mortified feelings which the owner testified, at receiving a guest in the asylum which he had formed out of the ruins of the palace of his fathers. He gradually, with much gaiety, which yet evidently covered a deeper feeling, prepared me for the sort of place I was about to visit; and for this he had full

opportunity whilst he drove me in his little cabriolet, drawn by a large heavy Norman horse, towards the ancient building.

Its remains run along a beautiful terrace overhanging the river Loire, which had been formerly laid out with a succession of flights of steps, highly ornamented with statues, rock-work, and other artificial embellishments, descending from one terrace to another, until the very verge of the river was attained. All this architectural decoration, with its accompanying parterres of rich flowers and exotic shrubs, had, many years since, given place to the more profitable scene of the vine-dresser's labours; yet the remains, too massive to be destroyed, are still visible, and, with the various artificial slopes and levels of the high bank, bear perfect evidence how actively Art had been here employed to decorate Nature.

Few of these scenes are now left in perfection; for the fickleness of fashion has accomplished in England the total change which devastation and popular fury have produced in the French pleasure-grounds. For my part, I am contented to subscribe to the opinion of the best qualified judge of our time,* who thinks we have carried to an extreme our taste for simplicity, and that the neighbourhood of a stately mansion requires

* See Price's Essay on the Picturesque, in many passages; but I would particularize the beautiful and highly poetical account which he gives of his own feelings on destroying, at the dictate of an improver, an ancient sequestrated garden, with its yew hedges, ornamented iron gates, and secluded wilderness.

some more ornate embellishments than can be derived from the meagre accompaniments of grass and gravel. A highly romantic situation may be degraded, perhaps, by an attempt at such artificial ornaments; but then, in by far the greater number of sites, the intervention of more architectural decoration than is now in use, seems necessary to redeem the naked tameness of a large house, placed by itself in the midst of a lawn, where it looks as much unconnected with all around, as if it had walked out of town upon an airing.

How the taste came to change so suddenly and absolutely, is rather a singular circumstance, unless we explain it on the same principle on which the three friends of the Father in Molière's comedy recommend a cure for the melancholy of his daughter—that he should furnish her apartment, viz. with paintings—with tapestry—or with china, according to the different commodities in which each of them was a dealer. Tried by this scale, we may perhaps discover, that, of old, the architect laid out the garden and the pleasure-grounds in the neighbourhood of the mansion, and, naturally enough, displayed his own art there in statues and vases, and paved terraces and flights of steps, with ornamented balustrades; while the gardener, subordinate in rank, endeavoured to make the vegetable kingdom correspond to the prevailing taste, and cut his evergreens into verdant walls, with towers and battlements, and his detached trees into a resemblance of statuary. But the wheel has since revolved, so as to place the landscape gardener, as he is called, almost

upon a level with the architect; and hence a liberal and somewhat violent use is made of spade and pick-axe, and a conversion of the ostentatious labours of the architect into a *ferme ornée*, as little different from the simplicity of Nature, as displayed in the surrounding country, as the comforts of convenient and cleanly walks, imperiously demanded in the vicinage of a gentleman's residence can possibly admit.

To return from this digression, which has given the Marquis's cabriolet (its activity greatly retarded by the downward propensities of Jean Roast-beef, which I suppose the Norman horse cursed as heartily as his countrymen of old time execrated the stolid obesity of a Saxon slave) time to ascend the hill by a winding causeway, now much broken, we came in sight of a long range of roofless buildings, connected with the western extremity of the castle, which was totally ruinous. "I should apologize," he said, "to you as an Englishman, for the taste of my ancestors, in connecting that row of stables with the architecture of the chateau. I know in your country it is usual to remove them to some distance; but my family had an hereditary pride in horses, and were fond of visiting them more frequently than would have been convenient if they had been kept at a greater distance. Before the Revolution, I had thirty fine horses in that ruinous line of buildings."

This recollection of past magnificence escaped from him accidentally, for he was generally sparing in alluding to his former opulence. It was quietly said,

without any affectation either of the importance attached to early wealth, or as demanding sympathy for its having passed away. It awakened unpleasing reflections, however, and we were both silent, till, from a partially repaired corner of what had been a porter's lodge, a lively French *paysanne*, with eyes as black as jet, and as brilliant as diamonds, came out with a smile, which shewed a set of teeth that duchesses might have envied, and took the reins of the little carriage.

"Madelon must be groom to-day," said the Marquis, after graciously nodding in return for her deep reverence to Monsieur, "for her husband is gone to market; and for La Jeunesse, he is almost distracted with his various occupations.—Madelon," he continued, as we walked forward, under the entrance-arch, crowned with the mutilated armorial bearings of former lords, now half-obscured by moss and rye-grass, not to mention the vagrant branches of some unpruned shrubs,—"Madelon was my wife's god-daughter, and was educated to be fille-de-chambre to my daughter."

This passing intimation, that he was a widowed husband and childless father, increased my respect for the unfortunate nobleman, to whom every particular attached to his present situation brought doubtless its own share of food for melancholy reflection. He proceeded, after the pause of an instant, with something of a gayer tone,—"You will be entertained with my poor La Jeunesse," he said, "who, by the way, is ten years older than I am"—(the Marquis is above sixty)—"he

PORTCULLIS OF CHATEAU DE LUYNES.

reminds me of the player in the *Roman Comique*, who acted a whole play in his own proper person—he insists on being maitre d'hotel, maitre de cuisine, valet-de-chambre, a whole suite of attendants in his own poor individuality. He sometimes reminds me of a character in the Bridle of Lammermore, which you must have read, as it is the work of one of your *gens de lettres, qu'on appelle, je crois, le Chevalier Scott.*"*

"I presume you mean Sir Walter?"

"Yes—the same—the same," answered the Marquis.

We were now led away from more painful recollections; for I had to put my French friend right in two

* It is scarcely necessary to remind the reader that this passage was published during the author's incognito; and, as Lucio expresses it, spoken "according to the trick."

particulars. In the first I prevailed with difficulty; for the Marquis, though he disliked the English, yet, having been three months in London, piqued himself on understanding the most intricate difficulties of our language, and appealed to every dictionary, from Florio downwards, that *la Bride* must mean the Bridle. Nay, so sceptical was he on this point of philology, that, when I ventured to hint that there was nothing about a bridle in the whole story, he with great composure, and little knowing to whom he spoke, laid the whole blame of that inconsistency on the unfortunate author. I had next the common candour to inform my friend, upon grounds which no one could know so well as myself, that my distinguished literary countryman, of whom I shall always speak with the respect his talents deserve, was not responsible for the slight works which the humour of the public had too generously, as well as too rashly, ascribed to him. Surprised by the impulse of the moment, I even might have gone farther, and clenched the negative by positive evidence, owning to my entertainer that no one else could possibly have written these works, since I myself was the author, when I was saved from so rash a commitment of myself by the calm reply of the Marquis, that he was glad to hear these sort of trifles were not written by a person of condition. "We read them," he said, "as we listen to the pleasantries of a comedian, or as our ancestors did to those of a professed family-jester, with a good deal of amusement, which, however, we should be sorry to derive from the mouth of one who has better claims to our society."

I was completely recalled to my constitutional caution by this declaration; and became so much afraid of committing myself, that I did not even venture to explain to my aristocratic friend, that the gentleman whom he had named owed his advancement, for aught I had ever heard, to certain works of his, which may, without injury, be compared to romances in rhyme.

The truth is, that, amongst some other unjust prejudices, at which I have already hinted, the Marquis had contracted a horror, mingled with contempt, for almost every species of author-craft, slighter than that which compounds a folio volume of law or of divinity, and looked upon the author of a romance, novel, fugitive poem, or periodical piece of criticism, as men do on a venomous reptile, with fear at once and with loathing. The abuse of the press, he contended, especially in its lighter departments, had poisoned the whole morality of Europe, and was once more gradually regaining an influence which had been silenced amidst the voice of war. All writers, except those of the largest and heaviest calibre, he conceived to be devoted to this evil cause, from Rousseau and Voltaire down to Pigault le Brun and the author of the Scotch Novels; and although he admitted he read them *pour passer le temps*, yet, like Pistol eating his leek, it was not without execrating the tendency, as he devoured the story, of the work with which he was engaged.

Observing this peculiarity, I backed out of the candid confession which my vanity had meditated, and engaged the Marquis in farther remarks on the mansion

of his ancestors. "There," he said, "was the theatre where my father used to procure an order for the special attendance of some of the principal actors of the Comedie Françoise, when the King and Madame Pompadour more than once visited him at this place;—yonder, more to the centre, was the Baron's hall, where his feudal jurisdiction was exercised, when criminals were to be tried by the Seigneur or his bailiff; for we had, like your old Scottish nobles, the right of pit and gallows, or *fossa cum furca*, as the civilians term it;—beneath that lies the Question-chamber, or apartment for torture; and, truly, I am sorry a right so liable to abuse should have been lodged in the hands of any living creature. But," he added, with a feeling of dignity derived even from the atrocities which his ancestors had committed beneath the grated windows to which he pointed, "such is the effect of superstition, that, to this day, the peasants dare not approach the dungeons, in which, it is said, the wrath of my ancestors had perpetrated, in former times, much cruelty."

As we approached the window, while I expressed some curiosity to see this abode of terror, there arose from its subterranean abyss a shrill shout of laughter, which we easily detected as produced by a group of playful children, who had made the neglected vaults a theatre, for a joyous romp at Colin Maillard.

The Marquis was somewhat disconcerted, and had recourse to his *tabatière;* but, recovering in a moment, observed, these were Madelon's children, and familiar with the supposed terrors of the subterranean recesses.

"Besides," he added, "to speak the truth, these poor children have been born after the period of supposed illumination, which dispelled our superstition and our religion at once; and this bids me to remind you, that this is a *jour maigre.* The *Curé* of the parish is my only guest, besides yourself, and I would not voluntarily offend his opinions. Besides," he continued, more manfully, and throwing off his restraint, "adversity has taught me other thoughts on these subjects than those which prosperity dictated; and I thank God I am not ashamed to avow, that I follow the observances of my church."

I hastened to answer, that, though they might differ from those of my own, I had every possible respect for the religious rules of every Christian community, sensible that we addressed the same Deity, on the same grand principle of salvation, though with different forms; which variety of worship, had it pleased the Almighty not to permit, our observances would have been as distinctly prescribed to us as they are laid down under the Mosaic law.

The Marquis was no shaker of hands, but upon the present occasion he grasped mine, and shook it kindly —the only mode of acquiescence in my sentiments which perhaps a zealous Catholic could, or ought consistently to have given upon such an occasion.

This circumstance of explanation and remark, with others which arose out of the view of the extensive ruins, occupied us during two or three turns upon the long terrace, and a seat of about a quarter of an hour's

duration in a vaulted pavilion of freestone, decorated with the Marquis's armorial bearings, the roof of which, though disjointed in some of its groined arches, was still solid and entire. "Here," said he, resuming the tone of a former part of his conversation, "I love to sit, either at noon, when the alcove affords me shelter from the heat, or in the evening, when the sun's beams are dying on the broad face of the Loire—here, in the words of your great poet, whom, Frenchman as I am, I am more intimately acquainted with than most Englishmen, I love to rest myself,

Showing the code of sweet and bitter fancy."

Against this various reading of a well-known passage in Shakspeare I took care to offer no protest; for I suspect Shakspeare would have suffered in the opinion of so delicate a judge as the Marquis, had I proved his having written "chewing the cud," according to all other authorities. Besides, I had had enough of our former dispute, having been long convinced (though not till ten years after I had left Edinburgh College), that the pith of conversation does not consist in exhibiting your own superior knowledge on matters of small consequence, but in enlarging, improving, and correcting the information you possess, by the authority of others. I therefore let the Marquis *shew* his *code* at his pleasure, and was rewarded by his entering into a learned and well-informed disquisition on the florid style of architecture introduced into France during the seventeenth century. He pointed out its merits and its defects with considerable taste; and having touched

on topics similar to those upon which I have formerly digressed, he made an appeal of a different kind in their favour, founded on the associations with which they were combined. "Who," he said, "would willingly destroy the terraces of the Chateau of Sully, since we cannot tread them without recalling the image of that statesman, alike distinguished for severe integrity and for strong and unerring sagacity of mind? Were they an inch less broad, a ton's weight less massive, or were they deprived of their formality by the slightest inflections, could we suppose them to remain the scene of his patriotic musings? Would an ordinary root house be a fit scene for the Duke occupying an arm-chair, and his Duchess a *tabouret*—teaching from thence lessons of courage and fidelity to his sons,—of modesty and submission to his daughters, of rigid morality to both; while the circle of young noblesse listened with ears attentive, and eyes modestly fixed on the ground, in a standing posture, neither replying nor sitting down, without the express command of their prince and parent? —No, Monsieur," he said, with enthusiasm; "destroy the princely pavilion in which this edifying family-scene was represented, and you remove from the mind the vraisemblance, the veracity, of the whole representation. Or can your mind suppose this distinguished peer and patriot walking in a *jardin Anglois?* Why, you might as well fancy him dressed with a blue frock and white waistcoat, instead of his Henri Quatre coat and *chapeau à-plumes*—Consider how he could have moved in the tortuous maze of what you have called a *ferme ornée*,

with his usual attendants of two files of Swiss guards preceding, and the same number following him. To recall his figure, with his beard—*haut-de-chausses à canon*, united to his doublet by ten thousand *aiguilettes* and knots of ribbon, you could not, supposing him in a modern *jardin Anglois*, distinguish the picture in your imagination, from the sketch of some mad old man, who has adopted the humour of dressing like his great-great-grandfather, and whom a party of gens-d'armes were conducting to the *Hôpital des Fous.* But look on the long and magnificent terrace, if it yet exists, which the loyal and exalted Sully was wont to make the scene of his solitary walk twice a-day, while he pondered over the patriotic schemes which he nourished for advancing the glory of France; or, at a later, and more sorrowful period of life, brooded over the memory of his murdered master, and the fate of his distracted country;—throw in that noble background of arcades, vases, images, urns, and whatever could express the vicinity of a ducal palace, and the landscape becomes consistent at once. The *factionnaires*, with their harquebusses ported, placed at the extremities of the long and level walk, intimate the presence of the feudal prince; while the same is more clearly shewn by the guard of honour which precede and follow him, their halberds carried upright, their mien martial and stately, as if in the presence of an enemy, yet moved, as it were, with the same soul as their princely superior—teaching their steps to attend upon his, marching as he marches, halting as he halts, accommodating their pace even to the

SULLY, MINISTER TO HENRY IV.

slight irregularities of pause and advance dictated by the fluctuations of his reverie, and wheeling with military precision before and behind him, who seems the centre and animating principle of their armed files, as the heart gives life and energy to the human body. Or, if you smile," added the Marquis, looking doubtfully on my countenance, "at a promenade so inconsistent with the light freedom of modern manners, could you bring your mind to demolish that other terrace trod by the fascinating Marchioness de Sevignè, with which are united so many recollections connected with passages in her enchanting letters?"

A little tired of this disquisition, which the Marquis

certainly dwelt upon to exalt the natural beauties of his own terrace, which, dilapidated as it was, required no such formal recommendation, I informed my companion, that I had just received from England a journal of a tour made in the south of France by a young Oxonian friend of mine, a poet, a draughtsman, and a scholar,—in which he gives such an animated and interesting description of the Chateau-Grignan, the dwelling of Madame de Sevigné's beloved daughter, and frequently the place of her own residence, that no one who ever read the book would be within forty miles of the same, without going a pilgrimage to the spot. The Marquis smiled, seemed very much pleased, and asked the title at length of the work in question; and writing down to my dictation, "An Itinerary of Provence and the Rhone, made during the year 1819; by John Hughes, A.M., of Oriel College, Oxford,"—observed, he could now purchase no books for the chateau, but would recommend that the Itineraire should be commissioned for the library to which he was *abonné* in the neighbouring town. "And here," he said, "comes the Curé, to save us farther disquisition; and I see La Jeunesse gliding round the old portico on the terrace, with the purpose of ringing the dinner-bell—a most unnecessary ceremony for assembling three persons, but which it would break the old man's heart to forego. Take no notice of him at present, as he wishes to perform the duties of the inferior departments incognito; when the bell has ceased to sound, he will blaze forth on us in the character of major-domo."

As the Marquis spoke, we had advanced towards the eastern extremity of the Chateau, which was the only part of the edifice that remained still habitable.

"The *Bande Noire*," said the Marquis, "when they pulled the rest of the house to pieces, for the sake of the lead, timber, and other materials, have, in their ravages, done me the undesigned favour to reduce it to dimensions better fitting the circumstances of the owner. There is enough of the leaf left for the caterpillar to coil up his chrysalis in, and what needs he care though reptiles have devoured the rest of the bush?"

As he spoke thus, we reached the door, at which La Jeunesse appeared, with an air at once of prompt service and deep respect, and a countenance, which, though puckered by a thousand wrinkles, was ready to answer the first good-natured word of his master with a smile, which shewed his white set of teeth firm and fair, in despite of age and suffering. His clean silk stockings, washed till their tint had become yellowish —his cue tied with a rosette—the thin gray curl on either side of his lank cheek—the pearl-coloured coat, without a collar—the solitaire, the *jabot*, the ruffles at the wrist, and the *chapeau-bras*—all announced that La Jeunesse considered the arrival of a guest at the Chateau as an unusual event, which was to be met with a corresponding display of magnificence and parade on his part.

As I looked at the faithful though fantastic follower of his master, who doubtless inherited his prejudices as

well as his cast-clothes, I could not but own, in my own mind, the resemblance pointed out by the Marquis betwixt him and my own Caleb, the trusty squire of the Master of Ravenswood. But a Frenchman, a Jack-of-all-trades by nature, can, with much more ease and suppleness, address himself to a variety of services, and suffice in his own person to discharge them all, than is possible for the formality and slowness of a Scottishman. Superior to Caleb in dexterity, though not in zeal, La Jeunesse seemed to multiply himself with the necessities of the occasion, and discharged his several tasks with such promptitude and assiduity, that farther attendance than his was neither missed nor wished for.

The dinner, in particular, was exquisite. The soup, although bearing the term of *maigre*, which Englishmen use in scorn, was most delicately flavoured, and the matelot of pike and eels reconciled me, though a Scottishman, to the latter. There was even a petit plat of *bouilli* for the heretic, so exquisitely dressed as to retain all the juices, and, at the same time, rendered so thoroughly tender, that nothing could be more delicate. The *potage*, with another small dish or two, were equally well arranged. But what the old maitre d'hotel valued himself upon as something superb, smiling with self-satisfaction, and in enjoyment of my surprise, as he placed it on the table, was an immense *assiette* of spinage, not smoothed into a uniform surface, as by our uninaugurated cooks upon your side of the water, but swelling into hills, and declining into vales, over which swept a gallant stag, pursued by a pack of

hounds in full cry, and a noble field of horsemen with bugle-horns, and whips held upright, and brandished after the manner of broadswords—hounds, huntsmen, and stag, being all very artificially cut out of toasted bread. Enjoying the praises which I failed not to bestow on this *chef d'œuvre*, the old man acknowledged it had cost the best part of two days to bring it to perfection; and added, giving honour where honour was due, that an idea so brilliant was not entirely his own, but that Monsieur himself had taken the trouble to give him several valuable hints, and even condescended to assist in the execution of some of the most capital figures. The Marquis blushed a little at this éclaircissement, which he might probably have wished to suppress, but acknowledged he had wished to surprise me with a scene from the popular poem of my country, Miladi Lac. I answered, that so splendid a cortége much more resembled a grand chasse of Louis Quatorze than of a poor King of Scotland, and that the *paÿsage* was rather like Fountainbleau than the wilds of Callender. He bowed graciously in answer to this compliment, and acknowledged that recollections of the costume of the old French Court, when in its splendour, might have misled his imagination—and so the conversation passed on to other matters.

Our dessert was exquisite—the cheese, the fruits, the salad, the olives, the *cerneaux*, and the delicious white wine, each in their way were *impayables;* and the good Marquis, with an air of great satisfaction, observed, that his guest did sincere homage to their merits. "After

all," he said, "and yet it is but confessing a foolish weakness—but, after all, I cannot but rejoice in feeling myself equal to offering a stranger a sort of hospitality which seems pleasing to him. Believe me, it is not entirely out of pride, that we *pauvres revenants* live so very retired, and avoid the duties of hospitality. It is true, that too many of us wander about the halls of our fathers, rather like ghosts of their deceased proprietors, than like living men restored to their own possessions—yet it is rather on your account, than to spare our own feelings, that we do not cultivate the society of our foreign visitors. We have an idea that your opulent nation is particularly attached to *faste*, and to *grande chère*—to your ease and enjoyment of every kind; and the means of entertainment left to us are, in most cases, so limited, that we feel ourselves totally precluded from such expense and ostentation. No one wishes to offer his best where he has reason to think it will not give pleasure; and, as many of you publish your journals, Monsieur le Marquis would not probably be much gratified, by seeing the poor dinner which he was able to present to Milord Anglois put upon permanent record."

I interrupted the Marquis, that, were I to wish an account of my entertainment published, it would be only in order to preserve the memory of the very best dinner I ever had eaten in my life. He bowed in return, and presumed "that I either differed much from the national taste, or the accounts of it were greatly exaggerated. He was particularly obliged to

me for shewing the value of the possessions which remained to him. The useful," he said, "had no doubt survived the sumptuous at Hautlieu as elsewhere. Grottoes, statues, curious conservatories of exotics, temple and tower, had gone to the ground; but the vineyard, the *potanger*, the orchard, the *étang*, still existed; and once more he expressed himself happy to find, that their combined productions could make what even a Briton accepted as a tolerable meal. I only hope," he continued, "that you will convince me your compliments are sincere, by accepting the hospitality of the Chateau de Hautlieu as often as better engagements will permit during your stay in this neighbourhood."

I readily promised to accept an invitation offered with such grace, as to make the guest appear the person conferring the obligation.

The conversation then changed to the history of the Chateau and its vicinity—a subject which was strong ground to the Marquis, though he was no great antiquary, and even no very profound historian, when other topics were discussed. The Curé, however, chanced to be both, and withal a very conversible pleasing man, with an air of *prévenance*, and ready civility of communication, which I have found a leading characteristic of the Catholic clergy, whether they are well-informed or otherwise. It was from him that I learned there still existed the remnant of a fine library in the Chateau de Hautlieu. The Marquis shrugged his shoulders as the Curé gave me this intimation, looked to the one side and the other, and displayed the same

sort of petty embarrassment which he had been unable to suppress when La Jeunesse blabbed something of his interference with the arrangements of the *cuisine*. "I should be happy to shew the books," he said, "but they are in such a wild condition, so dismantled, that I am ashamed to exhibit them to any one."

"Forgive me, my dear sir," said the Curé, "you know you permitted the great English Bibliomaniac, Dr. Dibdin, to consult your curious reliques, and you know how highly he spoke of them."

"What could I do, my dear friend?" said the Marquis; "the good Doctor had heard some exaggerated account of these remnants of what was once a library—he had stationed himself in the *auberge* below, determined to carry his point or die under the walls. I even heard of his taking the altitude of the turret, in order to provide scaling-ladders. You would not have had me reduce a respectable divine, though of another church, to such an act of desperation? I could not have answered it in conscience."

"But you know, besides, Monsieur le Marquis," continued the Curé, "that Dr. Dibdin was so much grieved at the dilapidation your library had sustained, that he avowedly envied the powers of our church, so much did he long to launch an anathema at the heads of the perpetrators."

"His resentment was in proportion to his disappointment, I suppose," said our entertainer.

"Not so," said the Curé, "for he was so enthusiastic on the value of what remains, that I am convinced

nothing but your positive request to the contrary prevented the Chateau of Hautlieu occupying at least twenty pages in that splendid work of which he sent us a copy, and which will remain a lasting monument of his zeal and erudition."

"Dr. Dibdin is extremely polite," said the Marquis; "and, when we have had our coffee—here it comes—we will go to the turret; and I hope, as Monsieur has not despised my poor fare, so he will pardon the state of my confused library, while I shall be equally happy if it can afford any thing which can give him amusement. Indeed," he added, "were it otherwise, you, my good father, have every right over books, which, without your intervention, would never have returned to the owner."

Although this additional act of courtesy was evidently wrested by the importunity of the Curé from his reluctant friend, whose desire to conceal the nakedness of the land, and the extent of his losses, seemed always to struggle with his disposition to be obliging, I could not help accepting an offer, which, in strict politeness, I ought perhaps to have refused. But then the remains of a collection of such curiosity as had given to our bibliomaniacal friend the desire of leading the forlorn hope in an escalade—it would have been a desperate act of self-denial to have declined an opportunity of seeing. La Jeunesse brought coffee, such as we only taste on the continent, upon a salver, covered with a napkin, that it might be *censé* for silver; and *chasse-caffé* from Martinique on a small waiter, which was

certainly so. Our repast thus finished, the Marquis led me, up an *escalier dérobé*, into a very large and well-proportioned saloon, of nearly one hundred feet in length; but so waste and dilapidated, that I kept my eyes on the ground lest my kind entertainer should feel himself called upon to apologise for tattered pictures and torn tapestry; and worse than both, for casements that had yielded, in one or two instances, to the boisterous blast.

"We have contrived to make the turret something more habitable," said the Marquis, as he moved hastily through this chamber of desolation. "This," he said, "was the picture gallery in former times, and in the boudoir beyond, which we now occupy as a book-closet, were preserved some curious cabinet paintings, whose small size required that they should be viewed closely."

As he spoke, he held aside a portion of the tapestry I have mentioned, and we entered the room of which he spoke.

It was octangular, corresponding to the external shape of the turret whose interior it occupied. Four of the sides had latticed windows, commanding each, from a different point, the most beautiful prospect over the majestic Loire, and the adjacent country through which it winded; and the casements were filled with stained glass, through two of which streamed the lustre of the setting sun, shewing a brilliant assemblage of religious emblems and armorial bearings, which it was scarcely possible to look at with an undazzled eye; but the other two windows, from which the sunbeams had passed

away, could be closely examined, and plainly shewed that the lattices were glazed with stained glass, which did not belong to them originally, but, as I afterwards learned, to the profaned and desecrated chapel of the Castle. It had been the amusement of the Marquis, for several months, to accomplish this *rifacciamento*, with the assistance of the Curate and the all-capable La Jeunesse; and though they had only patched together fragments, which were in many places very minute, yet the stained glass, till examined very closely, and with the eye of an antiquary, produced on the whole, a very pleasing effect.

The sides of the apartment, not occupied by the lattices, were (except the space for the small door) fitted up with presses and shelves, some of walnut tree, curiously carved, and brought to a dark colour by time, nearly resembling that of a ripe chesnut, and partly of common deal, employed to repair and supply the deficiencies occasioned by violence and devastation. On these shelves were deposited the wrecks, or rather the precious relics, of a most splendid library.

The Marquis's father had been a man of information, and his grandfather was famous, even in the Court of Louis XIV., where literature was in some degree considered as the fashion, for the extent of his acquirements. Those two proprietors, opulent in their fortunes, and liberal in the indulgence of their taste, had made such additions to a curious old Gothic library, which had descended from their ancestors, that there were few collections in France which could be compared to that

of Hautlieu. It had been completely dispersed in consequence of an ill-judged attempt of the present Marquis, in 1790, to defend his Chateau against a revolutionary mob. Luckily, the Curé, who, by his charitable and moderate conduct, and his evangelical virtues, possessed much interest among the neighbouring peasantry, prevailed on many of them to buy, for the petty sum of a few sous, and sometimes at the vulgar rate of a glass of brandy, volumes which had cost large sums, but which were carried off in mere spite by the ruffians who pillaged the castle. He himself also had purchased as many of the books as his funds could possibly reach, and to his care it was owing that they were restored to the turret in which I found them. It was no wonder, therefore, that the good Curé had some pride and pleasure in shewing the collection to strangers.

In spite of odd volumes, imperfections, and all the other mortifications which an amateur encounters in looking through an ill-kept library, there were many articles in that of Hautlieu, calculated, as Bayes says, "to elevate and surprise" the Bibliomaniac. There were,

> The small rare volume, dark with tarnished gold,

as Dr. Ferrier feelingly sings—curious and richly painted missals, manuscripts of 1380, 1320, and even earlier, and works in Gothic type, printed in the fifteenth and sixteenth centuries. But of these I intend to give a more detailed account, should the Marquis grant his permission.

In the meantime, it is sufficient to say, that, delighted with the day I had spent at Hautlieu, I frequently repeated my visit, and that the key of the octangular tower was always at my command. In those hours I became deeply enamoured of a part of French History, which, although most important to that of Europe at large, and illustrated by an inimitable old historian, I had never sufficiently studied. At the same time, to gratify the feelings of my excellent host, I occupied myself occasionally with some family memorials, which had fortunately been preserved, and which contained some curious particulars respecting the connection with Scotland, which first found me favour in the eyes of the Marquis de Hautlieu.

I pondered on these things, *more meo*, until my return to Britain, to beef and sea-coal fires, a change of residence which took place since I drew up these Gallic reminiscences. At length, the result of my meditations took the form of which my readers, if not startled by this preface, will presently be enabled to judge. Should the Public receive it with favour, I shall not regret having been for a short time an Absentee.

Quentin Durward

CHAPTER THE FIRST.

THE CONTRAST.

Look here upon this picture, and on this,
The counterfeit presentment of two brothers.
HAMLET.

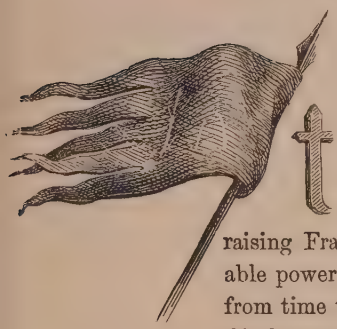

THE ORIFLAMME.

THE latter part of the fifteenth century prepared a train of future events, that ended by raising France to that state of formidable power, which has ever since been, from time to time, the principal object of jealousy to the other European nations. Before that period, she had to struggle for her very existence with the English, already possessed of her fairest provinces; while the utmost exertions of her King, and the gallantry of her people, could scarcely protect the remainder from a foreign yoke. Nor was this her sole danger. The princes who possessed the grand fiefs of the crown, and, in particular, the Dukes

of Burgundy and Bretagne, had come to wear their feudal bonds so lightly, that they had no scruple in lifting the standard against their liege and sovereign lord, the King of France, on the slightest pretence. When at peace, they reigned as absolute princes in their provinces; and the House of Burgundy, possessed of the district so called, together with the fairest and richest part of Flanders, was itself so wealthy, and so powerful, as to yield nothing to the crown, either in splendour or in strength.

In imitation of the grand feudatories, each inferior vassal of the crown assumed as much independence as his distance from the sovereign power, the extent of his fief, or the strength of his chateau, enabled him to maintain; and these petty tyrants, no longer amenable to the exercise of the law, perpetrated with impunity the wildest excesses of fantastic oppression and cruelty. In Auvergne alone, a report was made of more than three hundred of these independent nobles, to whom incest, murder, and rapine, were the most ordinary and familiar actions.

Besides these evils, another, springing out of the long-continued wars betwixt the French and English, added no small misery to this distracted kingdom. Numerous bodies of soldiers, collected into bands, under officers chosen by themselves, from among the bravest and most successful adventurers, had been formed in various parts of France out of the refuse of all other countries. These hireling combatants sold their swords for a time to the best bidder; and, when such service

was not to be had, they made war on their own account, seizing castles and towers, which they used as the places of their retreat,—making prisoners, and ransoming them,—exacting tribute from the open villages, and the country around them,—and acquiring, by every species of rapine, the appropriate epithets of *Tondeurs* and *Ecorcheurs*, that is, *Clippers* and *Flayers*.

In the midst of the horrors and miseries arising from so distracted a state of public affairs, reckless and profuse expense distinguished the courts of the lesser nobles, as well as of the superior princes; and their dependents, in imitation, expended in rude, but magnificent display, the wealth which they extorted from the people. A tone of romantic and chivalrous gallantry (which, however, was often disgraced by unbounded license) characterised the intercourse between the sexes; and the language of knight-errantry was yet used, and its observances followed, though the pure spirit of honourable love, and benevolent enterprise, which it inculcates, had ceased to qualify and atone for its extravagances. The jousts and tournaments, the entertainments and revels, which each petty court displayed, invited to France every wandering adventurer; and it was seldom that, when arrived there, he failed to employ his rash courage, and headlong spirit of enterprise, in actions for which his happier native country afforded no free stage.

At this period, and as if to save this fair realm from the various woes with which it was menaced, the tottering throne was ascended by Louis XI., whose

character, evil as it was in itself, met, combated, and in a great degree neutralized, the mischiefs of the time —as poisons of opposing qualities are said, in ancient books of medicine, to have the power of counteracting each other.

Brave enough for every useful and political purpose, Louis had not a spark of that romantic valour, or of the pride generally associated with it, which fought on for the point of honour, when the point of utility had been long gained. Calm, crafty, and profoundly attentive to his own interest, he made every sacrifice, both of pride and passion, which could interfere with it. He was careful in disguising his real sentiments and purposes from all who approached him, and frequently used the expressions, "that the King knew not how to reign, who knew not how to dissemble; and that, for himself, if he thought his very cap knew his secrets, he would throw it into the fire." No man of his own, or of any other time, better understood how to avail himself of the frailties of others, and when to avoid giving any advantage by the untimely indulgence of his own.

He was by nature vindictive and cruel, even to the extent of finding pleasure in the frequent executions which he commanded. But, as no touch of mercy ever induced him to spare, when he could with safety condemn, so no sentiment of vengeance ever stimulated him to a premature violence. He seldom sprung on his prey till it was fairly within his grasp, and till all hope of rescue was vain; and his movements were so studiously disguised, that his success was generally what

first announced to the world the object he had been manœuvring to attain.

In like manner, the avarice of Louis gave way to apparent profusion, when it was necessary to bribe the favourite or minister of a rival prince for averting any impending attack, or to break up any alliance confederated against him. He was fond of license and pleasure; but neither beauty nor the chase, though both were ruling passions, ever withdrew him from the most regular attendance to public business and the affairs of his kingdom. His knowledge of mankind was profound, and he had sought it in the private walks of life, in which he often personally mingled; and, though naturally proud and haughty, he hesitated not, with an inattention to the arbitrary divisions of society which was then thought something portentously unnatural, to raise from the lowest rank men whom he employed on the most important duties, and knew so well how to choose them, that he was rarely disappointed in their qualities.

Yet there were contradictions in the character of this artful and able monarch; for human nature is rarely uniform. Himself the most false and insincere of mankind, some of the greatest errors of his life arose from too rash a confidence in the honour and integrity of others. When these errors took place, they seem to have arisen from an over-refined system of policy, which induced Louis to assume the appearance of undoubting confidence in those whom it was his object to overreach; for, in his general conduct, he was as jealous and suspicious as any tyrant who ever breathed.

Two other points may be noticed, to complete the sketch of this formidable character, by which he rose among the rude chivalrous sovereigns of the period to the rank of a keeper among wild beasts, who, by superior wisdom and policy, by distribution of food, and some discipline by blows, comes finally to predominate over those, who, if unsubjected by his arts, would by main strength have torn him to pieces.

The first of these attributes was Louis's excessive superstition, a plague with which Heaven often afflicts those who refuse to listen to the dictates of religion. The remorse arising from his evil actions, Louis never endeavoured to appease by any relaxation in his Machiavellian stratagems, but laboured, in vain, to soothe and silence that painful feeling by superstitious observances, severe penance, and profuse gifts to the ecclesiastics. The second property, with which the first is sometimes found strangely united, was a disposition to low pleasures and obscure debauchery. The wisest, or at least the most crafty Sovereign of his time, he was fond of low life, and, being himself a man of wit, enjoyed the jests and repartees of social conversation more than could have been expected from other points of his character. He even mingled in the comic adventures of obscure intrigue, with a freedom little consistent with the habitual and guarded jealousy of his character; and he was so fond of this species of humble gallantry, that he caused a number of its gay and licentious anecdotes to be enrolled in a collection well known to book-collectors, in whose eyes (and the

work is unfit for any other) the *right* edition is very precious.*

By means of this monarch's powerful and prudent, though most unamiable character, it pleased Heaven, who works by the tempest as well as by the soft small rain, to restore to the great French nation the benefits of civil government, which, at the time of his accession, they had nearly lost.

Ere he had succeeded to the crown, Louis had given evidence of his vices rather than of his talents. His first wife, Margaret, of Scotland, was "done to death by slanderous tongues" in her husband's Court, where, but for the encouragement of Louis himself, not a word would have been breathed against that amiable and injured princess. He had been an ungrateful and a rebellious son, at one time conspiring to seize his father's person, and at another, levying open war against him. For the first offence, he was banished to his appanage of Dauphine, which he governed with much sagacity—for the second, he was driven into absolute exile, and forced to throw himself on the mercy, and almost on the charity, of the Duke of Burgundy and his son, where he enjoyed hospitality, afterwards indifferently requited, until the death of his father in 1461.

* This *editio princeps*, which, when in good preservation, is much sought after by connoisseurs, is entitled, *Les Cent Nouvelles Nouvelles, contenant Cent Histoires Nouveaux, qui sont moult plaisans à raconter en toutes bonnes compagnies par manière de joyeuxeté. Paris, Antoine Verard. Sans date d'année d'impression; in-folio gotique.* See De Bure.

In the very outset of his reign, Louis was almost overpowered by a league formed against him by the great vassals of France, with the Duke of Burgundy, or rather his son, the Count de Charalois, at its head. They levied a powerful army, blockaded Paris, fought a battle of doubtful issue under its very walls, and placed the French monarchy on the brink of actual destruction. It usually happens in such cases, that the more sagacious general of the two gains the real fruit, though perhaps not the martial fame, of the disputed field. Louis, who had shewn great personal bravery during the battle of Montl'hery, was able, by his prudence, to avail himself of its undecided character, as if it had been a victory on his side. He temporized until the enemy had broken up their leaguer, and shewed so much dexterity in sowing jealousies among those great powers, that their alliance "for the public weal," as they termed it, but, in reality for the overthrow of all but the external appearance of the French monarchy, dissolved itself, and was never again renewed in a manner so formidable. From this period, Louis, relieved of all danger from England, by the Civil Wars of York and Lancaster, was engaged for several years, like an unfeeling but able physician, in curing the wounds of the body politic, or rather in stopping, now by gentle remedies, now by the use of fire and steel, the progress of those mortal gangrenes with which it was then infected. The *brigandage* of the Free Companies, and the unpunished oppressions of the nobility, he laboured to lessen, since he could not actually stop

them; and, by dint of unrelaxed attention, he gradually gained some addition to his own regal authority, or effected some diminution of those by whom it was counterbalanced.

Still the King of France was surrounded by doubt and danger. The members of the league "for the public weal," though not in unison, were in existence, and, like a scotched snake, might re-unite and become dangerous again. But a worse danger was the increasing power of the Duke of Burgundy, then one of the greatest Princes of Europe, and little diminished in rank by the very slight dependence of his duchy upon the crown of France.

Charles, surnamed the Bold, or rather the audacious, for his courage was allied to rashness and frenzy, then wore the ducal coronet of Burgundy, which he burned to convert into a royal and independent regal crown. The character of this Duke was in every respect the direct contrast to that of Louis XI.

The latter was calm, deliberate and crafty, never prosecuting a desperate enterprise, and never abandoning one likely to be successful, however distant the prospect. The genius of the Duke was entirely different. He rushed on danger because he loved it, and on difficulties because he despised them. As Louis never sacrificed his interest to his passion, so Charles, on the other hand, never sacrificed his passion, or even his humour, to any other consideration. Notwithstanding the near relationship that existed between them, and the support which the Duke and his father had

afforded to Louis in his exile when Dauphin, there was mutual contempt and hatred betwixt them. The Duke of Burgundy despised the cautious policy of the King, and imputed to the faintness of his courage, that he sought by leagues, purchases, and other indirect means, those advantages, which, in his place, the Duke would have snatched with an armed hand. He likewise hated the King, not only for the ingratitude he had manifested for former kindnesses, and for personal injuries and imputations which the ambassadors of Louis had cast upon him, when his father was yet alive, but also, and especially, because of the support which he afforded in secret to the discontented citizens of Ghent, Liege, and other great towns in Flanders. These turbulent cities, jealous of their privileges, and proud of their wealth, were frequently in a state of insurrection against their liege lords the Dukes of Burgundy, and never failed to find underhand countenance at the Court of Louis, who embraced every opportunity of fomenting disturbance within the dominions of his overgrown vassal.

The contempt and hatred of the Duke were retaliated by Louis with equal energy, though he used a thicker veil to conceal his sentiments. It was impossible for a man of his profound sagacity not to despise the stubborn obstinacy which never resigned its purpose, however fatal perseverance might prove, and the headlong impetuosity which commenced its career without allowing a moment's consideration for the obstacles to be encountered. Yet the King hated Charles even

more than he contemned him, and his scorn and hatred were the more intense, that they were mingled with fear; for he knew that the onset of the mad bull, to whom he likened the Duke of Burgundy, must ever be formidable, though the animal makes it with shut eyes. It was not alone the wealth of the Burgundian provinces, the discipline of the warlike inhabitants, and the mass of their crowded population which the King dreaded, for the personal qualities of their leader had also much in them that was dangerous. The very soul of bravery, which he pushed to the verge of rashness, and beyond it—profuse in expenditure—splendid in his court, his person, and his retinue, in all which he displayed the hereditary magnificence of the house of Burgundy, Charles the Bold drew into his service almost all the fiery spirits of the age whose tempers were congenial; and Louis saw too clearly what might be attempted and executed by such a train of resolute adventurers, following a leader of a character as ungovernable as their own.

There was yet another circumstance which increased the animosity of Louis towards his overgrown vassal; he owed him favours which he never meant to repay, and was under the frequent necessity of temporizing with him, and even of enduring bursts of petulant insolence, injurious to the regal dignity, without being able to treat him otherwise than as his "fair cousin of Burgundy."

It was about the year 1468, when their feuds were at the highest, though a dubious and hollow truce, as

frequently happened, existed for the time betwixt them, that the present narrative opens. The person first introduced on the stage will be found indeed to be of a rank and condition, the illustration of whose character scarcely called for a dissertation on the relative position of two great princes; but the passions of the great, their quarrels and their reconciliations, involve the fortunes of all who approach them; and it will be found, on proceeding further in our story, that this preliminary Chapter is necessary for comprehending the history of the individual whose adventures we are about to relate.

AUTOGRAPHS OF
PHILIP THE GOOD AND CHARLES THE BOLD
DUKES OF BURGUNDY.

STATUE OF LOUIS XI.

CHAPTER THE SECOND.

THE WANDERER.

Why then the world is my oyster, which I with sword will open.
ANCIENT PISTOL.

IT was upon a delicious summer morning, before the sun had assumed its scorching power, and while the dews yet cooled and perfumed the air, that a youth,

coming from the north-eastward, approached the ford of a small river, or rather a large brook, tributary to the Cher, near to the royal Castle of Plessis-les-Tours, whose dark and multiplied battlements rose in the background over the extensive forest with which they were surrounded. These woodlands comprised a noble chase, or royal park, fenced by an enclosure, termed, in the Latin of the middle ages, *Plexitium*, which gives the name of Plessis to so many villages in France. The castle and village of which we particularly speak, was called Plessis-les-Tours, to distinguish it from others, and was built about two miles to the southward of the fair town of that name, the capital of ancient Touraine, whose rich plain has been termed the Garden of France.

On the bank of the above-mentioned brook, opposite to that which the traveller was approaching, two men, who appeared in deep conversation, seemed, from time to time, to watch his motions; for, as their station was much more elevated, they could remark him at a considerable distance.

The age of the young traveller might be about nineteen, or betwixt that and twenty, and his face and person, which were very prepossessing, did not, however, belong to the country in which he was now a sojourner. His short gray cloak and hose were rather of Flemish than of French fashion, while the smart blue bonnet, with a single sprig of holly and an eagle's feather, was already recognised as the Scottish head-gear. His dress was very neat, and arranged with the

precision of a youth conscious of possessing a fine person. He had at his back a satchel, which seemed to contain a few necessaries, a hawking gauntlet on his left hand, though he carried no bird, and in his right a stout hunter's pole. Over his left shoulder hung an embroidered scarf which sustained a small pouch of scarlet velvet, such as was then used by fowlers of distinction to carry their hawks' food, and other matters belonging to that much-admired sport. This was crossed by another shoulder-belt, to which was hung a hunting knife, or couteau de chasse. Instead of the boots of the period, he wore buskins of half-dressed deer's skin.

Although his form had not yet attained its full strength, he was tall and active, and the lightness of the step with which he advanced, shewed that his pedestrian mode of travelling was pleasure rather than pain to him. His complexion was fair, in spite of a general shade of darker hue, with which the foreign sun, or perhaps constant exposure to the atmosphere in his own country, had, in some degree, embrowned it.

His features, without being quite regular, were frank, open, and pleasing. A half-smile, which seemed to arise from a happy exuberance of animal spirits, shewed, now and then, that his teeth were well set, and as pure as ivory; whilst his bright blue eye, with a corresponding gaiety, had an appropriate glance for every object which it encountered, expressing good humour, lightness of heart, and determined resolution.

He received and returned the salutation of the few

travellers who frequented the road in those dangerous times, with the action which suited each. The strolling spearman, half soldier, half brigand, measured the youth with his eye, as if balancing the prospect of booty with the chance of desperate resistance; and read such indications of the latter in the fearless glance of the passenger, that he changed his ruffian purpose for a surly "Good morrow, comrade," which the young Scot answered with as martial though a less sullen tone. The wandering pilgrim, or the begging friar, answered his reverend greeting with a paternal benedicite; and the dark-eyed peasant girl looked after him for many a step after they had passed each other, and interchanged a laughing good-morrow. In short, there was an attraction about his whole appearance not easily escaping attention, and which was derived from the combination of fearless frankness and good humour, with sprightly looks, and a handsome face and person. It seemed, too, as if his whole demeanour bespoke one who was entering on life with no apprehension of the evils with which it is beset, and small means for struggling with its hardships, except a lively spirit and a courageous disposition; and it is with such tempers that youth most readily sympathizes, and for whom chiefly age and experience feel affectionate and pitying interest.

The youth whom we have described, had been long visible to the two persons who loitered on the opposite side of the small river which divided him from the park and the castle; but as he descended the rugged bank to the water's edge, with the light step of a roe

which visits the fountain, the younger of the two said to the other, "It is our man—it is the Bohemian! If he attempts to cross the ford, he is a lost man—the water is up, and the ford impassable."

"Let him make that discovery himself, gossip," said the elder personage; "it may, perchance, save a rope, and break a proverb."

"I judge him by the blue cap," said the other, "for I cannot see his face.—Hark, sir—he halloes to know whether the water be deep."

"Nothing like experience in this world," answered the other—"let him try."

The young man, in the meanwhile, receiving no hint to the contrary, and taking the silence of those to whom he applied as an encouragement to proceed, entered the stream without farther hesitation than the delay necessary to take off his buskins. The elder person, at the same moment, hallooed to him to beware, adding, in a lower tone, to his companion, "*Mortdieu*—gossip—you have made another mistake—this is not the Bohemian chatterer."

But the intimation to the youth came too late. He either did not hear or could not profit by it, being already in the deep stream. To one less alert, and practised in the exercise of swimming, death had been certain, for the brook was both deep and strong.

"By Saint Anne! but he is a proper youth," said the elder man—"Run, gossip, and help your blunder, by giving him aid, if thou canst. He belongs to thine

own troop—if old saws speak truth, water will not drown him."

Indeed, the young traveller swam so strongly, and buffeted the waves so well, that, notwithstanding the strength of the current, he was carried but a little way down from the ordinary landing-place.

By this time the younger of the two strangers was hurrying down to the shore to render assistance, while the other followed him at a graver pace, saying to himself as he approached, "I knew water would never drown that young fellow.—By my halidome, he is ashore, and grasps his pole!—If I make not the more haste, he will beat my gossip for the only charitable action which I ever saw him perform, or attempt to perform, in the whole course of his life."

There was some reason to augur such a conclusion of the adventure, for the bonny Scot had already accosted the younger Samaritan, who was hastening to his assistance, with these ireful words—"Discourteous dog! why did you not answer when I called to know if the passage was fit to be attempted? May the foul fiend catch me, but I will teach you the respect due to strangers on the next occasion!"

This was accompanied with that significant flourish with his pole which is called *le moulinet*, because the artist, holding it in the middle, brandished the two ends in every direction, like the sails of a windmill in motion. His opponent, seeing himself thus menaced, laid hand upon his sword, for he was one of those who on all occasions are more ready for action than for

speech; but his more considerate comrade, who came up, commanded him to forbear, and, turning to the young man, accused him in turn of precipitation in plunging into the swollen ford, and of intemperate violence in quarrelling with a man who was hastening to his assistance.

The young man, on hearing himself thus reproved by a man of advanced age and respectable appearance, immediately lowered his weapon, and said he would be sorry if he had done them injustice; but, in reality, it appeared to him as if they had suffered him to put his life in peril for want of a word of timely warning, which could be the part neither of honest men nor of good Christians, far less of respectable burgesses, such as they seemed to be.

"Fair son," said the elder person, "you seem, from your accent and complexion, a stranger; and you should recollect your dialect is not so easily comprehended by us, as perhaps it may be uttered by you."

"Well, father," answered the youth, "I do not care much about the ducking I have had, and I will readily forgive your being partly the cause, provided you will direct me to some place where I can have my clothes dried; for it is my only suit, and I must keep it somewhat decent."

"For whom do you take us, fair son?" said the elder stranger, in answer to this question.

"For substantial burgesses, unquestionably," said the youth; "or, hold—you, master, may be a money-

broker, or a corn-merchant; and this man a butcher, or grazier."

"You have hit our capacities rarely," said the elder, smiling. "My business is indeed to trade in as much money as I can; and my gossip's dealings are somewhat of kin to the butcher's. As to your accommodation, we will try to serve you; but I must first know who you are, and whither you are going; for, in these times, the roads are filled with travellers on foot and horseback, who have any thing in their head but honesty and the fear of God."

The young man cast another keen and penetrating glance on him who spoke, and on his silent companion, as if doubtful whether they, on their part, merited the confidence they demanded; and the result of his observation was as follows.

The eldest, and most remarkable of these men in dress and appearance, resembled the merchant or shopkeeper of the period. His jerkin, hose, and cloak, were of a dark uniform colour, but worn so threadbare, that the acute young Scot conceived that the wearer must be either very rich or very poor, probably the former. The fashion of the dress was close and short—a kind of garments which were not then held decorous among gentry, or even the superior class of citizens, who generally wore loose gowns which descended below the middle of the leg.

The expression of this man's countenance was partly attractive, and partly forbidding. His strong features, sunk cheeks, and hollow eyes, had, nevertheless, an

expression of shrewdness and humour congenial to the character of the young adventurer. But then, those same sunken eyes, from under the shroud of thick black eyebrows, had something in them that was at once commanding and sinister. Perhaps this effect was increased by the low fur cap, much depressed on the forehead, and adding to the shade from under which those eyes peered out; but it is certain that the young stranger had some difficulty to reconcile his looks with the meanness of his appearance in other respects. His cap, in particular, in which all men of any quality displayed either a brooch of gold or of silver, was ornamented with a paltry image of the Virgin, in lead, such as the poorer sort of pilgrims bring from Loretto.

His comrade was a stout-formed, middle-sized man, more than ten years younger than his companion, with a down-looking visage, and a very ominous smile, when by chance he gave way to that impulse, which was never, except in reply to certain secret signs that seemed to pass between him and the elder stranger. This man was armed with a sword and dagger; and underneath his plain habit, the Scotsman observed that he concealed a *jazeran*, or flexible shirt of linked mail, which, as being often worn by those, even of peaceful professions, who were called upon at that perilous period to be frequently abroad, confirmed the young man in his conjecture, that the wearer was by profession a butcher, grazier, or something of that description, called upon to be much abroad.

The young stranger, comprehending in one glance

the result of the observation which has taken us some time to express, answered, after a moment's pause, "I am ignorant whom I may have the honour to address," making a slight reverence at the same time, "but I am indifferent who knows that I am a cadet of Scotland; and that I come to seek my fortune in France, or elsewhere, after the custom of my countrymen."

"*Pasques-dieu!* and a gallant custom it is," said the elder stranger. "You seem a fine young springald, and at the right age to prosper, whether among men or women. What say you? I am a merchant, and want a lad to assist in my traffic—I suppose you are too much a gentleman to assist in such mechanical drudgery?"

"Fair sir," said the youth, "if your offer be seriously made—of which I have my doubts—I am bound to thank you for it, and I thank you accordingly; but I fear I should be altogether unfit for your service."

"What!" said the senior, "I warrant thou knowest better how to draw the bow, than how to draw a bill of charges,—canst handle a broadsword better than a pen—ha!"

"I am, master," answered the young Scot, "a braeman, and therefore, as we say, a bowman. But besides that, I have been in a convent, where the good fathers taught me to read and write, and even to cipher."

"*Pasques-dieu!* that is too magnificent," said the merchant. "By our Lady of Embrun, thou art a prodigy, man!"

"Rest you merry, fair master," said the youth, who

was not much pleased with his new acquaintance's jocularity, "I must go dry myself, instead of standing dripping here, answering questions."

The merchant only laughed louder as he spoke, and answered, "*Pasques-dieu!* the proverb never fails —*fier comme un Ecossois*—but come, youngster, you are of a country I have a regard for, having traded in Scotland in my time—an honest poor set of folks they are; and, if you will come with us to the village, I will bestow on you a cup of burnt sack and a warm breakfast, to atone for your drenching.—But, *tête-bleau!* what do you with a hunting-glove on your hand? Know you not there is no hawking permitted in a royal chase?"

"I was taught that lesson," answered the youth, "by a rascally forester of the Duke of Burgundy. I did but fly the falcon I had brought with me from Scotland, and that I reckoned on for bringing me into some note, at a heron near Peronne, and the rascally schelm shot my bird with an arrow."

"What did you do?" said the merchant.

"Beat him," said the youngster, brandishing his staff, "as near to death as one Christian man should belabour another—I wanted not to have his blood to answer for."

"Know you," said the burgess, "that had you fallen into the Duke of Burgundy's hands, he would have hung you up like a chestnut?"

"Ay, I am told he is as prompt as the King of France for that sort of work. But, as this happened

near Peronne, I made a leap over the frontiers, and laughed at him. If he had not been so hasty, I might perhaps have taken service with him."

"He will have a heavy miss of such a paladin as you are, if the truce should break off," said the merchant, and threw a look at his own companion, who answered him with one of the downcast lowering smiles, which gleamed along his countenance, enlivening it as a passing meteor enlivens a winter sky.

The young Scot suddenly stopped, pulled his bonnet over his right eyebrow, as one that would not be ridiculed, and said firmly, "My masters, and especially you, sir, the elder, and who should be the wiser, you will find, I presume, no sound or safe jesting at my expense. I do not altogether like the tone of your conversation. I can take a jest with any man, and a rebuke, too, from my elder, and say thank you, sir, if I know it to be deserved; but I do not like being borne in hand as if I were a child, when, God wot, I find myself man enough to belabour you both, if you provoke me too far."

The eldest man seemed like to choke with laughter at the lad's demeanour—his companion's hand stole to his sword-hilt, which the youth observing, dealt him a blow across the wrist, which made him incapable of grasping it; while his companion's mirth was only increased by the incident. "Hold, hold," he cried, "most doughty Scot, even for thine own dear country's sake; and you, gossip, forbear your menacing look. *Pasques-dieu!* let us be just traders, and set off the

wetting against the knock on the wrist, which was given with so much grace and alacrity.—And hark ye, my young friend," he said to the young man, with a grave sternness, which, in spite of all the youth could do, damped and overawed him, "no more violence. I am no fit object for it, and my gossip, as you may see, has had enough of it. Let me know your name."

"I can answer a civil question civilly," said the youth; "and will pay fitting respect to your age, if you do not urge my patience with mockery. Since I have been here in France and Flanders, men have called me, in their fantasy, the Varlet with the Velvet Pouch, because of this hawk-purse which I carry by my side; but my true name, when at home, is Quentin Durward."

"Durward!" said the querist; "is it a gentleman's name?"

"By fifteen descents in our family," said the young man; "and that makes me reluctant to follow any other trade than arms."

"A true Scot! Plenty of blood, plenty of pride, and right great scarcity of ducats, I warrant thee.—Well, gossip," he said to his companion, "go before us, and tell them to have some breakfast ready yonder at the Mulberry-grove; for this youth will do as much honour to it as a starved mouse to a housewife's cheese. And for the Bohemian—hark in thy ear——"

His comrade answered by a gloomy, but intelligent smile, and set forward at a round pace, while the elder man continued, addressing young Durward,—"You and

I will walk leisurely forward together, and we may take a mass at Saint Hubert's Chapel in our way through the forest; for it is not good to think of our fleshly before our spiritual wants."

Durward, as a good Catholic, had nothing to object against this proposal, although he might probably have been desirous, in the first place, to have dried his clothes and refreshed himself. Meanwhile, they soon lost sight of their downward-looking companion, but continued to follow the same path which he had taken, until it led them into a wood of tall trees, mixed with thickets and brushwood, traversed by long avenues, through which were seen, as through a vista, the deer trotting in little herds with a degree of security which argued their consciousness of being completely protected.

"You asked me if I were a good bowman," said the young Scot—"Give me a bow and a brace of shafts, and you shall have a piece of venison in a moment."

"*Pasques-dieu!* my young friend," said his companion, "take care of that; my gossip yonder hath a special eye to the deer; they are under his charge, and he is a strict keeper."

"He hath more the air of a butcher, than of a gay forester," answered Durward. "I cannot think yon hang-dog look of his belongs to any one who knows the gentle rules of woodcraft."

"Ah, my young friend," answered his companion, "my gossip hath somewhat an ugly favour to look upon at the first; but those who become acquainted with him, never are known to complain of him."

Quentin Durward found something singularly and disagreeably significant in the tone with which this was spoken; and, looking suddenly at the speaker, thought he saw in his countenance, in the slight smile that curled his upper lip, and the accompanying twinkle of his keen dark eye, something to justify his unpleasing surprise. "I have heard of robbers," he thought to himself, "and of wily cheats and cut-throats—what if yonder fellow be a murderer, and this old rascal his decoy-duck? I will be on my guard—they will get little by me but good Scottish knocks."

While he was thus reflecting, they came to a glade, where the large forest trees were more widely separated from each other, and where the ground beneath, cleared of underwood and bushes, was clothed with a carpet of the softest and most lovely verdure, which, screened from the scorching heat of the sun, was here more beautifully tender than it is usually to be seen in France. The trees in this secluded spot were chiefly beeches and elms of huge magnitude, which rose like great hills of leaves into the air. Amidst these magnificent sons of the earth, there peeped out, in the most open spot of the glade, a lowly chapel, near which trickled a small rivulet. Its architecture was of the rudest and most simple kind; and there was a very small lodge beside it, for the accommodation of a hermit or solitary priest, who remained there for regularly discharging the duty of the altar. In a small niche, over the arched doorway, stood a stone image of Saint Hubert, with the bugle-horn around his neck, and a

leash of greyhounds at his feet. The situation of the chapel in the midst of a park or chase, so richly stocked with game, made the dedication to the sainted Huntsman peculiarly appropriate.*

Towards this little devotional structure the old man directed his steps, followed by young Durward; and, as they approached, the priest, dressed in his sacerdotal garments, made his appearance, in the act of proceeding from his cell to the chapel, for the discharge, doubtless, of his holy office. Durward bowed his body reverently to the priest, as the respect due to his sacred office demanded; whilst his companion, with an appearance of still more deep devotion, kneeled on one knee to receive the holy man's blessing, and then followed him into church, with a step and manner expressive of the most heartfelt contrition and humility.

* Every vocation had, in the middle ages, its protecting saint. The chase, with its fortunes and its hazards, the business of so many, and the amusement of all, was placed under the direction of Saint Hubert.

This silvan saint was the son of Bertrand, Duke of Acquitaine, and, while in the secular state, was a courtier of King Pepin. He was passionately fond of the chase, and used to neglect attendance on divine worship for this amusement. While he was once engaged in this pastime, a stag appeared before him, having a crucifix bound betwixt his horns, and he heard a voice which menaced him with eternal punishment if he did not repent of his sins. He retired from the world and took orders, his wife having also retreated into the cloister. Hubert afterwards became Bishop of Maestrecht and Liege; and from his zeal in destroying remnants of idolatry, is called the Apostle of Ardennes and of Brabant. Those who were descended of his race were supposed to possess the power of curing persons bitten by mad dogs.

The inside of the chapel was adorned in a manner adapted to the occupation of the patron-saint while on earth. The richest furs of such animals as are made the objects of the chase in different countries, supplied the place of tapestry and hangings around the altar and elsewhere, and the characteristic emblazonments of bugles, bows, quivers, and other emblems of hunting, surrounded the walls, and were mingled with the heads of deer, wolves, and other animals considered beasts of sport. The whole adornments took an appropriate and silvan character; and the mass itself, being considerably shortened, proved to be of that sort which is called a *hunting-mass*, because in use before the noble and powerful, who, while assisting at the solemnity, are usually impatient to commence their favourite sport.

Yet, during this brief ceremony, Durward's companion seemed to pay the most rigid and scrupulous attention; while Durward, not quite so much occupied with religious thoughts, could not forbear blaming himself in his own mind, for having entertained suspicions derogatory to the character of so good and so humble a man. Far from now holding him as a companion and accomplice of robbers, he had much to do to forbear regarding him as a saint-like personage.

When mass was ended, they retired together from the chapel, and the elder said to his young comrade, "It is but a short walk from hence to the village—you may now break your fast with an unprejudiced conscience—follow me."

Turning to the right, and proceeding along a path

which seemed gradually to ascend, he recommended to his companion by no means to quit the track, but on the contrary to keep the middle of it as nearly as he could. Durward could not help asking the cause of this precaution.

"You are now near the Court. young man," answered his guide; "and, *Pasques-dieu!* there is some difference betwixt walking in this region and on your own heathy hills. Every yard of this ground, excepting the path which we now occupy is rendered dangerous, and well-nigh impracticable, by snares and traps, armed with scythe-blades, which shred off the unwary passenger's limb as sheerly as a hedge-bill lops a hawthorn-sprig—and calthrops that would pierce your foot through, and pit-falls deep enough to bury you in them for ever; for you are now within the precincts of the royal demesne, and we shall presently see the front of the Chateau."

"Were I the King of France," said the young man, "I would not take so much trouble with traps and gins, but would try instead to govern so well, that no man should dare to come near my dwelling with a bad intent; and for those who came there in peace and good-will, why, the more of them the merrier we should be."

His companion looked round affecting an alarmed gaze, and said, "Hush, hush, Sir Varlet with the Velvet Pouch! for I forgot to tell you, that one great danger of these precincts is, that the very leaves of the trees are like so many ears, which carry all which is spoken to the King's own cabinet."

"I care little for that," answered Quentin Durward; "I bear a Scottish tongue in my head, bold enough to speak my mind to King Louis's face, God bless him—and, for the ears you talk of, if I could see them growing on a human head, I would crop them out of it with my wood-knife."

COSTUME OF A BOURGEOIS, AT TOURS.
(Jean Berthelot, died 1471).

CHATEAU GRIGNAN: DAUPHINY.

CHAPTER THE THIRD.

THE CASTLE.

Full in the midst a mighty pile arose,
Where iron-grated gates their strength oppose
To each invading step—and, strong and steep,
The battled walls arose, the fosse sunk deep.
Slow round the fortress rolled the sluggish stream,
And high in middle air the warder's turrets gleam.

ANONYMOUS.

WHILE Durward and his new acquaintance thus spoke, they came in sight of the whole front of the Castle of Plessis-les-Tours, which, even in those dangerous times,

when the great found themselves obliged to reside within places of fortified strength, was distinguished for the extreme and jealous care with which it was watched and defended.

From the verge of the wood where young Durward halted with his companion, in order to take a view of this royal residence, extended, or rather arose, though by a very gentle elevation, an open esplanade, devoid of trees and bushes of every description, excepting one gigantic and half-withered old oak. This space was left open, according to the rules of fortification in all ages, in order that an enemy might not approach the walls under cover, or unobserved from the battlements, and beyond it arose the Castle itself.

There were three external walls, battlemented and turreted from space to space, and at each angle, the second enclosure rising higher than the first, and being built so as to command the exterior defence in case it was won by the enemy; and being again, in the same manner, itself commanded by the third and innermost barrier. Around the external wall, as the Frenchman informed his young companion (for, as they stood lower than the foundation of the wall, he could not see it), was sunk a ditch of about twenty feet in depth, supplied with water by a dam-head on the river Cher, or rather on one of its tributary branches. In front of the second enclosure, he said, there ran another fosse, and a third, both of the same unusual dimensions, was led between the second and the innermost enclosure. The verge, both of the outer and inner circuit of this

triple moat, was strongly fenced with palisades of iron, serving the purpose of what are called *chevaux-de-frise* in modern fortification, the top of each pale being divided into a cluster of sharp spikes, which seemed to render any attempt to climb over an act of self-destruction.

Far within the innermost enclosure arose the Castle itself, containing buildings of different periods, crowded around, and united with the ancient and grim-looking donjon-keep, which was older than any of them, and which rose, like a black Ethiopian giant, high into the air, while the absence of any windows larger than shot-holes, irregularly disposed for defence, gave the spectator the same unpleasant feeling which we experience on looking at a blind man. The other buildings seemed scarcely better adapted for the purposes of comfort, for the windows opened to an inner and enclosed court-yard; so that the whole external front looked much more like that of a prison than a palace. The reigning King had even increased this effect; for, desirous that the additions which he himself had made to the fortifications should be of a character not easily distinguished from the original building (for like many jealous persons, he loved not that his suspicions should be observed), the darkest-coloured brick and freestone were employed, and soot mingled with the lime, so as to give the whole Castle the same uniform tinge of extreme and rude antiquity.

This formidable place had but one entrance, at least Durward saw none along the spacious front, except

where, in the centre of the first and outward boundary, arose two strong towers, the usual defences of a gateway; and he could observe their ordinary accompaniments, portcullis and drawbridge—of which the first was lowered, and the last raised. Similar entrance-towers were visible on the second and third bounding wall, but not in the same line with those on the outward circuit; because the passage did not cut right through the whole three enclosures at the same point, but, on the contrary, those who entered had to proceed nearly thirty yards betwixt the first and second wall, exposed, if their purpose were hostile, to missiles from both; and again, when the second boundary was passed, they must make a similar digression from the straight line, in order to attain the portal of the third and innermost enclosure; so that before gaining the outer court, which ran along the front of the building, two narrow and dangerous defiles were to be traversed, under a flanking discharge of artillery, and three gates, defended in the strongest manner known to the age, were to be successively forced.

Coming from a country alike desolated by foreign war and internal feuds,—a country, too, whose unequal and mountainous surface, abounding in precipices and torrents, affords so many situations of strength,—young Durward was sufficiently acquainted with all the various contrivances by which men, in that stern age, endeavoured to secure their dwellings; but he frankly owned to his companion, that he did not think it had been in the power of art to do so much for defence,

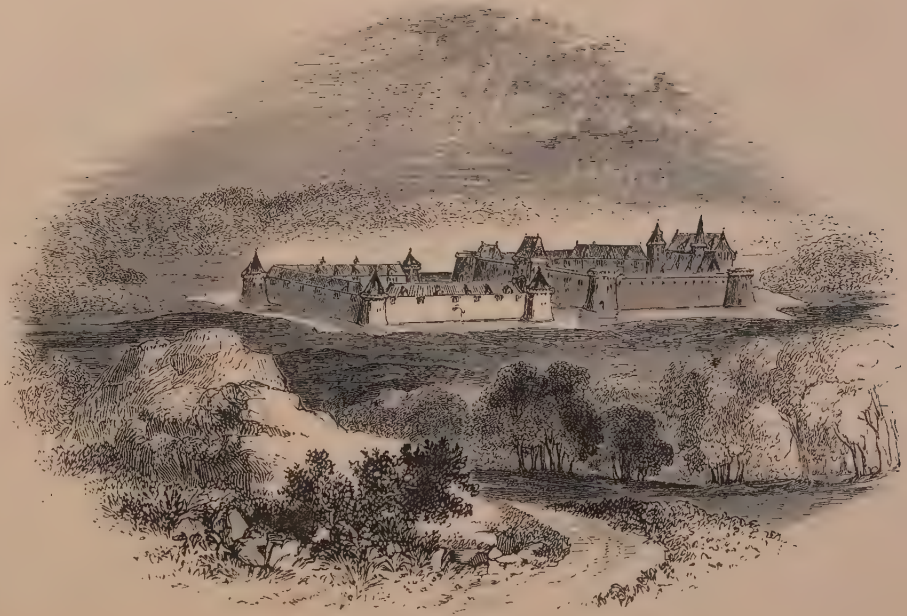

CASTLE OF PLESSIS-LES-TOURS.

where nature had done so little; for the situation, as we have hinted, was merely the summit of a gentle elevation ascending upwards from the place where they were standing.

To enhance his surprise, his companion told him that the environs of the Castle, except the single winding-path by which the portal might be safely approached, were, like the thickets through which they had passed, surrounded with every species of hidden pitfall, snare, and gin, to entrap the wretch who should venture thither without a guide; that upon the walls were constructed certain cradles of iron, called *swallows' nests*, from which the sentinels, who were regularly posted there, could, without being exposed to any risk, take deliberate aim at any who should attempt to enter without the proper signal or pass-word of the day; and that the Archers of the Royal Guard performed that duty day and night, for which they received high pay, rich clothing, and

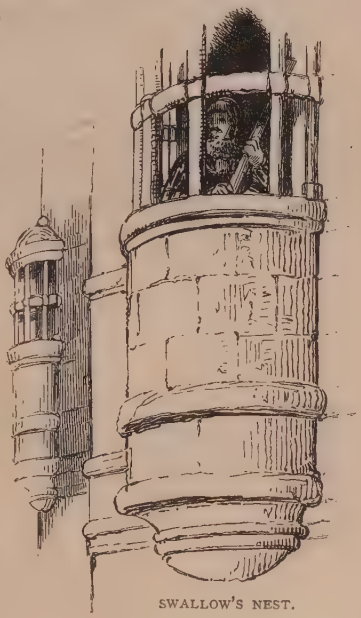

SWALLOW'S NEST.

much honour and profit at the hands of King Louis. "And now tell me, young man," he continued, "did you ever see so strong a fortress, and do you think there are men bold enough to storm it?"

The young man looked long and fixedly on the place, the sight of which interested him so much, that he had forgotten, in the eagerness of youthful curiosity, the wetness of his dress. His eye glanced, and his colour mounted to his cheek like that of a daring man who meditates an honourable action, as he replied, "It is a strong castle, and strongly guarded; but there is no impossibility to brave men."

"Are there any in your country who could do such a feat?" said the elder, rather scornfully.

"I will not affirm that," answered the youth; "but there are thousands that, in a good cause, would attempt as bold a deed."

"Umph!"—said the senior, "perhaps you are yourself such a gallant?"

"I should sin if I were to boast where there is no danger," answered young Durward; "but my father has done as bold an act, and I trust I am no bastard."

"Well," said his companion, smiling, "you might meet your match, and your kindred withal in the attempt; for the Scottish Archers of King Louis's Life-guards stand sentinels on yonder walls—three hundred gentlemen of the best blood in your country."

"And were I King Louis," said the youth in reply, "I would trust my safety to the faith of the three hundred Scottish gentlemen, throw down my bounding

walls to fill up the moat, call in my noble peers and paladins, and live as became me, amid breaking of lances in gallant tournaments, and feasting of days with nobles, and dancing of nights with ladies, and have no more fear of a foe than I have of a fly."

His companion again smiled, and turning his back on the Castle which, he observed, they had approached a little too nearly, he led the way again into the wood, by a more broad and beaten path than they had yet trodden. "This," he said, "leads us to the village of Plessis, as it is called, where you, as a stranger, will find reasonable and honest accommodation. About two miles onward lies the fine city of Tours, which gives name to this rich and beautiful earldom. But the village of Plessis, or Plessis of the Park, as it is sometimes called, from its vicinity to the royal residence, and the chase with which it is encircled, will yield you nearer and as convenient hospitality."

"I thank you, kind master, for your information," said the Scot; "but my stay will be so short here, that, if I fail not in a morsel of meat, and a drink of something better than water, my necessities in Plessis, be it of the park or the pool, will be amply satisfied."

"Nay," answered his companion, "I thought you had some friend to see in this quarter."

"And so I have—my mother's own brother," answered Durward; "and as pretty a man, before he left the braes of Angus, as ever planted brogue on heather."

"What is his name?" said the senior; "we will

inquire him out for you; for it is not safe for you to go up to the Castle, where you might be taken for a spy."

"Now, by my father's hand!" said the youth, "I taken for a spy!—By Heaven, he shall brook cold iron that brands me with such a charge!—But for my uncle's name, I care not who knows it—it is Lesly. Lesly—an honest and noble name."

"And so it is, I doubt not," said the old man; "but there are three of the name in the Scottish Guard."

"My uncle's name is Ludovic Lesly," said the young man.

"Of the three Leslies," answered the merchant, "two are called Ludovic."

"They call my kinsman Ludovic with the Scar," said Quentin.—"Our family names are so common in a Scottish house, that, where there is no land in the case, we always give a *to-name.*"

"A *nomme de guerre,* I suppose you to mean," answered his companion; "and the man you speak of, we, I think, call *Le Balafré,* from that scar on his face—a proper man, and a good soldier. I wish I may be able to help you to an interview with him, for he belongs to a set of gentlemen whose duty is strict, and who do not often come out of garrison, unless in the immediate attendance on the King's person.—And now, young man, answer me one question. I will wager you are desirous to take service with your uncle in the Scottish Guard. It is a great thing, if you propose so; especially as you are very young, and some years'

experience is necessary for the high office which you aim at."

"Perhaps I may have thought on some such thing," said Durward carelessly; "but if I did, the fancy is off."

"How so, young man?" said the Frenchman, something sternly—"Do you speak thus of a charge which the most noble of your countrymen feel themselves emulous to be admitted to?"

"I wish them joy of it," said Quentin composedly. —"To speak plain, I should have liked the service of the French King full well; only, dress me as fine, and feed me as high as you will, I love the open air better than being shut up in a cage or a swallow's nest yonder, as you call these same grated pepper-boxes. Besides," he added, in a lower voice, "to speak truth, I love not the Castle when the covin-tree* bears such acorns as I see yonder."

"I guess what you mean," said the Frenchman; "but speak yet more plainly."

"To speak more plainly, then," said the youth, "there grows a fair oak some flight-shot or so from yonder Castle—and on that oak hangs a man in a gray jerkin, such as this which I wear."

"Ay and indeed!" said the man of France—"*Pasques-dieu!* see what it is to have youthful eyes! Why,

* The large tree in front of a Scottish castle, was sometimes called so. It is difficult to trace the derivation; but at that distance from the castle, the laird received guests of rank, and thither he conveyed them on their departure.

I did see something, but only took it for a raven among the branches. But the sight is no way strange young man; when the summer fades into autumn, and moonlight nights are long, and roads become unsafe, you will see a cluster of ten, ay of twenty such acorns, hanging on that old doddered oak.—But what then?—they are so many banners displayed to scare knaves; and for each rogue that hangs there, an honest man may reckon that there is a thief, a traitor, a robber on the highway, a *pilleur* and oppressor of the people, the fewer in France. These, young man, are signs of our Sovereign's justice."

"I would have hung them farther from my palace, though, were I King Louis," said the youth.—"In my country, we hang up dead corbies where living corbies haunt, but not in our gardens or pigeon-houses. The very scent of the carrion—faugh—reached my nostrils at the distance where we stood."

"If you live to be an honest and loyal servant of your Prince, my good youth," answered the Frenchman, "you will know there is no perfume to match the scent of a dead traitor."

"I shall never wish to live till I lose the scent of my nostrils or the sight of my eyes," said the Scot.—Shew me a living traitor, and here are my hand and my weapon; but when life is out, hatred should not live longer.—But here, I fancy, we come upon the village; where I hope to shew you that neither ducking nor disgust have spoiled mine appetite for my breakfast. So, my good friend, to the hostelrie, with all the

speed you may.—Yet, ere I accept of your hospitality, let me know by what name to call you."

"Men call me Maitre Pierre," answered his companion.—"I deal in no titles. A plain man, that can live on mine own good—that is my designation."

"So be it, Maitre Pierre," said Quentin, "and I am happy my good chance has thrown us together; for I want a word of seasonable advice, and can be thankful for it."

While they spoke thus, the tower of the church, and a tall wooden crucifix, rising above the trees, shewed that they were at the entrance of the village.

But Maitre Pierre, deflecting a little from the road, which had now joined an open and public causeway, said to his companion, that the inn to which he intended to introduce him stood somewhat secluded, and received only the better sort of travellers.

"If you mean those who travel with the better-filled purses," answered the Scot, "I am none of the number, and will rather stand my chance of your flayers on the highway, than of your flayers in the hostelrie."

"*Pasques-dieu!*" said his guide, "how cautious your countrymen of Scotland are! An Englishman, now, throws himself headlong into a tavern, eats and drinks of the best, and never thinks of the reckoning till his belly is full. But you forget, Master Quentin, since Quentin is your name, you forget I owe you a breakfast for the wetting which my mistake procured you—It is the penance of my offence towards you."

"In truth," said the light-hearted young man, "I

had forgot wetting, offence, and penance and all. I have walked my clothes dry, or nearly so, but I will not refuse your offer in kindness; for my dinner yesterday was a light one, and supper I had none. You seem an old and respectable burgess, and I see no reason why I should not accept your courtesy."

The Frenchman smiled aside, for he saw plainly that the youth, while he was probably half famished, had yet some difficulty to reconcile himself to the thoughts of feeding at a stranger's cost, and was endeavouring to subdue his inward pride by the reflection, that, in such slight obligations, the acceptor performed as complaisant a part as he by whom the courtesy was offered.

In the meanwhile, they descended a narrow lane, overshadowed by tall elms, at the bottom of which a gateway admitted them into the court-yard of an inn of unusual magnitude, calculated for the accommodation of the nobles and suitors who had business at the neighbouring Castle, where very seldom, and only when such hospitality was altogether unavoidable, did Louis XI. permit any of his Court to have apartments. A scutcheon, bearing the *fleur-de-lys*, hung over the principal door of the large irregular building; but there was about the yard and the offices little or none of the bustle which in those days, when attendants were maintained both in public and in private houses, marked that business was alive, and custom plenty. It seemed as if the stern and unsocial character of the royal mansion in the neighbourhood had communicated a portion

of its solemn and terrific gloom even to a place designed, according to universal custom elsewhere, for the temple of social indulgence, merry society, and good cheer.

Maitre Pierre, without calling any one, and even without approaching the principal entrance, lifted the latch of a side door, and led the way into a large room, where a fagot was blazing on the hearth, and arrangements made for a substantial breakfast.

"My gossip has been careful," said the Frenchman to the Scot—"You must be cold, and I have commanded a fire; you must be hungry, and you shall have breakfast presently."

He whistled, and the landlord entered,—answered Maitre Pierre's *bon jour* with a reverence,—but in no respect shewed any part of the prating humour properly belonging to a French publican of all ages.

"I expected a gentleman," said Maitre Pierre, "to order breakfast—Hath he done so?"

In answer, the landlord only bowed; and while he continued to bring, and arrange upon the table, the various articles of a comfortable meal, omitted to extol their merits by a single word. And yet the breakfast merited such eulogiums as French hosts are wont to confer upon their regales, as the reader will be informed in the next Chapter.

ARNAULD, DUKE OF GUELDRES.

CHAPTER THE FOURTH.

THE DÉJEUNER.

Sacred heaven! what masticators! what bread!
YORICK'S TRAVELS.

WE left our young stranger in France situated more comfortably than he had found himself since entering the territories of the ancient Gauls. The breakfast, as we hinted in the conclusion of the last chapter, was admirable. There was a *pâté de Perigord*, over which a gastronome would have wished to live and die, like Homer's lotus-eaters, forgetful of kin, native country, and all social obligations whatever. Its vast walls of

magnificent crust seemed raised like the bulwarks of some rich metropolitan city, an emblem of the wealth which they are designed to protect. There was a delicate ragout, with just that *petit point de l'ail* which Gascons love and Scottishmen do not hate. There was, besides, a delicate ham, which had once supported a noble wild boar in the neighbouring wood of Mountrichart. There was the most exquisite white bread, made into little round loaves called *boules* (whence the bakers took their French name of *boulangers*), of which the crust was so inviting, that, even with water alone, it would have been a delicacy. But the water was not alone, for there was a flask of leather called *bottrine*, which contained about a quart of exquisite *Vin de Beaulne*. So many good things might have created appetite under the ribs of death. What effect, then, must they have produced upon a youngster of scarce twenty, who (for the truth must be told) had eaten little for the two last days, save the scarcely ripe fruit which chance afforded him an opportunity of plucking, and a very moderate portion of barley-bread? He threw himself upon the ragout, and the plate was presently vacant — he attacked the mighty pasty, marched deep into the bowels of the land, and, seasoning his enormous meal with an occasional cup of wine, returned to the charge again and again to the astonishment of mine host, and the amusement of Maitre Pierre.

The latter, indeed, probably because he found himself the author of a kinder action than he had thought

of, seemed delighted with the appetite of the young Scot; and when, at length, he observed that his exertions began to languish, endeavoured to stimulate him to new efforts, by ordering confections, *darioles*, and any other light dainties he could think of, to entice the youth to continue his meal. While thus engaged, Maitre Pierre's countenance expressed a kind of good-humour almost amounting to benevolence, which appeared remote from its ordinary sharp, caustic, and severe character. The aged almost always sympathize with the enjoyments of youth, and with its exertions of every kind, when the mind of the spectator rests on its natural poise, and is not disturbed by inward envy or idle emulation.

Quentin Durward also, while thus agreeably employed, could do no otherwise than discover that the countenance of his entertainer, which he had at first found so unprepossessing, mended when it was seen under the influence of the *Vin de Beaulne*, and there was kindness in the tone with which he reproached Maitre Pierre, that he amused himself with laughing at his appetite, without eating any thing himself.

"I am doing penance," said Maitre Pierre, "and may not eat any thing before noon, save some comfiture and a cup of water.—Bid yonder lady," he added, turning to the innkeeper, "bring them hither to me."

The innkeeper left the room, and Maitre Pierre proceeded,—"Well, have I kept faith with you concerning the breakfast I promised you?"

"The best meal I have eaten," said the youth, "since I left Glen-houlakin."

"Glen—what?" demanded Maitre Pierre; "are you going to raise the devil, that you use such long-tailed words?"

"Glen-houlakin," answered Quentin, good-humouredly, "which is to say the Glen of the Midges, is the name of our ancient patrimony, my good sir. You have bought the right to laugh at the sound, if you please."

"I have not the least intention to offend," said the old man; "but I was about to say, since you like your present meal so well, that the Scottish Archers of the guard eat as good a one, or a better, every day."

"No wonder," said Durward, "for, if they be shut up in the *swallows' nests* all night, they must needs have a curious appetite in the morning."

"And plenty to gratify it upon," said Maitre Pierre. "They need not, like the Burgundians, chouse a bare back, that they may have a full belly—they dress like counts and feast like abbots."

"It is well for them," said Durward.

"And wherefore will you not take service here, young man? Your uncle might, I dare say, have you placed on the file when there should a vacancy occur. And, hark in your ear, I myself have some little interest, and might be of some use to you. You can ride, I presume, as well as draw the bow?"

"Our race are as good horsemen as ever put a plated shoe into a steel stirrup; and I know not but I might

accept of your kind offer. Yet, look you, food and raiment are needful things, but, in my case, men think of honour, and advancement, and brave deeds of arms. Your King Louis—God bless him, for he is a friend and ally of Scotland—but he lies here in this castle, or only rides about from one fortified town to another; and gains cities and provinces by politic embassies, and not in fair fighting. Now, for me, I am of the Douglases' mind, who always kept the fields, because they loved better to hear the lark sing than the mouse squeak."

"Young man," said Maitre Pierre, "do not judge too rashly of the actions of sovereigns. Louis seeks to spare the blood of his subjects and cares not for his own. He shewed himself a man of courage at Montl'héry."

"Ay, but that was some dozen years ago or more," answered the youth—"I should like to follow a master that would keep his honour as bright as his shield, and always venture foremost in the very throng of the battle."

"Why did you not tarry at Brussels, then, with the Duke of Burgundy? He would put you in the way to have your bones broken every day; and, rather than fail, would do the job for you himself—especially if he heard that you had beaten his forester."

"Very true," said Quentin; "my unhappy chance has shut that door against me."

"Nay, there are plenty of dare-devils abroad, with whom mad youngsters may find service," said his adviser.

"What think you, for example, of William de la Marck?"

"What!" exclaimed Durward, "serve Him with the Beard—serve the wild Boar of Ardennes—a captain of pillagers and murderers, who would take a man's life for the value of his gaberdine, and who slays priests and pilgrims as if they were so many lance-knights and men-at-arms? It would be a blot on my father's scutcheon for ever."

"Well, my young hot-blood," replied Maitre Pierre, "if you hold the *Sanglier* too unscrupulous, wherefore not follow the young Duke of Gueldres?"*

"Follow the foul fiend as soon," said Quentin. "Hark in your ear—he is a burden too heavy for earth to carry—hell gapes for him! Men say that he keeps his own father imprisoned, and that he has even struck him—Can you believe it?"

Maitre Pierre seemed somewhat disconcerted with the naïve horror with which the young Scotsman spoke of filial ingratitude, and he answered, "You know not, young man, how short a while the relations

* This was Adolphus, son of Arnold and of Catherine de Bourbon. The present story has little to do with him, though one of the most atrocious characters of his time. He made war against his father; in which unnatural strife he made the old man prisoner, and used him with the most brutal violence, proceeding, it is said, even to the length of striking him with his hand. Arnold, in resentment of this usage, disinherited the unprincipled wretch, and sold to Charles of Burgundy whatever rights he had over the duchy of Gueldres and earldom of Zutphen. Mary of Burgundy, daughter of Charles, restored these possessions to the unnatural Adolphus, who was slain in 1477.

of blood subsist amongst those of elevated rank;" then changed the tone of feeling in which he had begun to speak, and added, gaily, "besides, if the Duke has beaten his father, I warrant you his father hath beaten him of old, so it is but a clearing of scores."

"I marvel to hear you speak thus," said the Scot, colouring with indignation; "gray hairs such as yours ought to have fitter subjects for jesting. If the old Duke did beat his son in childhood, he beat him not enough; for better he had died under the rod, than have lived to make the Christian world ashamed that such a monster had ever been baptized."

"At this rate," said Maitre Pierre, "as you weigh the characters of each prince and leader, I think you had better become a captain yourself; for where will one so wise find a chieftain fit to command him?"

"You laugh at me, Maitre Pierre," said the youth, good-humouredly, "and perhaps you are right; but you have not named a man who is a gallant leader, and keeps a brave party up here, under whom a man might seek service well enough."

"I cannot guess whom you mean."

"Why, he that hangs like Mahomet's coffin (a curse be upon Mahomet!) between the two loadstones—he that no man can call either French or Burgundian, but who knows to hold the balance between them both, and makes both of them fear and serve him, for as great princes as they be."

"I cannot guess whom you mean," said Maitre Pierre, thoughtfully.

"Why, whom should I mean but the noble Louis de Luxembourg, Count of Saint Paul, the High Constable of France? Yonder he makes his place good, with his gallant little army, holding his head as high as either King Louis or Duke Charles, and balancing between them, like the boy who stands on the midst of a plank, while two others are swinging on the opposite ends."*

"He is in danger of the worst fall of the three," said Maitre Pierre. "And hark ye, my young friend, you who hold pillaging such a crime, do you know that your politic Count of Saint Paul was the first who set the example of burning the country during the time of war? and that before the shameful devastation which he committed, open towns and villages, which made no resistance, were spared on all sides?"

"Nay, faith," said Durward, "if that be the case, I shall begin to think no one of these great men is much better than another, and that a choice among them is but like choosing a tree to be hung upon. But this Count de Saint Paul, this Constable, hath possessed himself by clean conveyance of the town which takes

* This part of Louis XIth's reign was much embarrassed by the intrigues of the Constable Saint Paul, who affected independence, and carried on intrigues with England, France, and Burgundy, at the same time. According to the usual fate of such variable politicians, the Constable ended by drawing upon himself the animosity of all the powerful neighbours whom he had in their turn amused and deceived. He was delivered up by the Duke of Burgundy to the King of France, tried, and hastily executed for treason, A.D. 1475.

its name from my honoured saint and patron, Saint Quentin"* (here he crossed himself), "and methinks, were I dwelling there, my holy patron would keep some look-out for me—he has not so many named after him as your more popular saints—and yet he must have forgotten me, poor Quentin Durward, his spiritual godson, since he lets me go one day without food, and leaves me the next morning to the harbourage of Saint Julian, and the chance courtesy of a stranger, purchased by a ducking in the renowned river Cher, or one of its tributaries."

"Blaspheme not the saints, my young friend," said Maitre Pierre. "Saint Julian is the faithful patron of travellers; and, peradventure, the blessed Saint Quentin hath done more and better for thee than thou art aware of."

As he spoke, the door opened, and a girl, rather above than under fifteen years old, entered with a platter, covered with damask, on which was placed a small saucer of the dried plums which have always added to the reputation of Tours, and a cup of the curiously chased plate which the goldsmiths of that city were anciently famous for executing with a delicacy of workmanship that distinguished them from the other cities of France, and even excelled the skill of the metropolis. The form of the goblet was so elegant, that Durward thought not of observing closely whether the

* It was by his possession of this town of Saint Quentin that the Constable was able to carry on those political intrigues which finally cost him so dear.

material was of silver, or, like what had been placed before himself, of a baser metal, but so well burnished as to resemble the richer ore.

But the sight of the young person by whom this service was executed, attracted Durward's attention far more than the petty minutiæ of the duty which she performed.

He speedily made the discovery, that a quantity of long black tresses, which, in the maiden fashion of his own country, were unadorned by any ornament, except a single chaplet lightly woven out of ivy leaves, formed a veil around a countenance, which, in its regular features, dark eyes, and pensive expression, resembled that of Melpomene, though there was a faint glow on the cheek, and an intelligence on the lips and in the eye, which made it seem that gaiety was not foreign to a countenance so expressive, although it might not be its most habitual expression. Quentin even thought he could discern that depressing circumstances were the cause why a countenance so young and so lovely was graver than belongs to early beauty; and as the romantic imagination of youth is rapid in drawing conclusions from slight premises, he was pleased to infer, from what follows, that the fate of this beautiful vision was wrapped in silence and mystery.

"How now, Jacqueline!" said Maitre Pierre, when she entered the apartment—"Wherefore this? Did I not desire that Dame Perette should bring what I wanted?—*Pasques-dieu!*—Is she, or does she think herself, too good to serve me?"

"My kinswoman is ill at ease," answered Jacquenne, in a hurried yet a humble tone; "ill at ease, and keeps her chamber."

"She keeps it *alone*, I hope?" replied Maitre Pierre, with some emphasis; "I am *vieux routier*, and none of those upon whom feigned disorders pass for apologies."

Jacqueline turned pale, and even tottered at the answer of Maitre Pierre; for it must be owned, that his voice and looks, at all times harsh, caustic, and unpleasing, had, when he expressed anger or suspicion, an effect both sinister and alarming.

The mountain chivalry of Quentin Durward was instantly awakened, and he hastened to approach Jacqueline, and relieve her of the burden she bore, and which she passively resigned to him, while, with a timid and anxious look, she watched the countenance of the angry burgess. It was not in nature to resist the piercing and pity-craving expression of her looks, and Maitre Pierre proceeded, not merely with an air of diminished displeasure, but with as much gentleness as he could assume in countenance and manner, "I blame not thee, Jacqueline, and thou art too young to be, what it is pity to think thou must be one day—a false and treacherous thing, like the rest of thy giddy sex. No man ever lived to man's estate, but he had the opportunity to know you all.* Here is a Scottish cavalier will tell you the same."

* It was a part of Louis's very unamiable character, and not the best part of it, that he entertained a great contempt for the understanding, and not less for the character, of the fair sex.

Jacqueline looked for an instant on the young stranger, as if to obey Maitre Pierre, but the glance, momentary as it was, appeared to Durward a pathetic appeal to him for support and sympathy; and with the promptitude dictated by the feelings of youth, and the romantic veneration for the female sex inspired by his education, he answered hastily, "That he would throw down his gage to any antagonist, of equal rank and equal age, who should presume to say such a countenance, as that which he now looked upon, could be animated by other than the purest and the truest mind."

The young woman grew deadly pale, and cast an apprehensive glance upon Maitre Pierre, in whom the bravado of the young gallant seemed only to excite laughter, more scornful than applausive. Quentin, whose second thoughts generally corrected the first, though sometimes after they had found utterance, blushed deeply at having uttered what might be construed into an empty boast, in presence of an old man of a peaceful profession; and, as a sort of just and appropriate penance, resolved patiently to submit to the ridicule which he had incurred. He offered the cup and trencher to Maitre Pierre with a blush in his cheek, and a humiliation of countenance, which endeavoured to disguise itself under an embarrassed smile.

"You are a foolish young man," said Maitre Pierre, "and know as little of women as of princes,—whose hearts," he said, crossing himself devoutly, "God keeps in his right hand."

"And who keeps those of the women, then?" said Quentin, resolved, if he could help it, not to be borne down by the assumed superiority of this extraordinary old man, whose lofty and careless manner possessed an influence over him of which he felt ashamed.

"I am afraid you must ask of them in another quarter," said Maitre Pierre, composedly.

Quentin was again rebuffed, but not utterly disconcerted. "Surely," he said to himself, "I do not pay this same burgess of Tours all the deference which I yield him, on account of the miserable obligation of a breakfast, though it was a right good and substantial meal. Dogs and hawks are attached by feeding only —man must have kindness, if you would bind him with the cords of affection and obligation. But he is an extraordinary person; and that beautiful emanation that is even now vanishing—surely a thing so fair belongs not to this mean place, belongs not even to the money-gathering merchant himself, though he seems to exert authority over her, as doubtless he does over all whom chance brings within his little circle. It is wonderful what ideas of consequence these Flemings and Frenchmen attach to wealth—so much more than wealth deserves, that I suppose this old merchant thinks the civility I pay to his age is given to his money—I, a Scottish gentleman of blood and coat-armour, and he a mechanic of Tours!"

Such were the thoughts which hastily traversed the mind of young Durward; while Maitre Pierre said, with a smile, and at the same time patting Jacqueline's

head, from which hung down her long tresses, "This young man will serve me, Jacqueline—thou mayest withdraw. I will tell thy negligent kinswoman she does ill to expose thee to be gazed on unnecessarily."

"It was only to wait on you," said the maiden. "I trust you will not be displeased with my kinswoman, since——"

"*Pasques-dieu!*" said the merchant, interrupting her, but not harshly, "do you bandy words with me, you brat, or stay you to gaze upon the youngster here?—Begone—he is noble, and his services will suffice me."

Jacqueline vanished; and so much was Quentin Durward interested in her sudden disappearance, that it broke his previous thread of reflection, and he complied mechanically, when Maitre Pierre said, in the tone of one accustomed to be obeyed, as he threw himself carelessly upon a large easy-chair, "Place that tray beside me."

The merchant then let his dark eyebrows sink over his keen eyes so that the last became scarce visible, or but shot forth occasionally a quick and vivid ray, like those of the sun setting behind a dark cloud, through which its beams are occasionally darted, but singly, and for an instant.

"That is a beautiful creature," said the old man at last, raising his head, and looking steadily and firmly at Quentin, when he put the question—"a lovely girl to be the servant of an *auberge?*—she might grace the board of an honest burgess; but 'tis a vile education, a base origin."

It sometimes happens that a chance shot will demolish a noble castle in the air, and the architect on such occasions entertains little good-will towards him who fires it, although the damage on the offender's part may be wholly unintentional. Quentin was disconcerted, and was disposed to be angry—he himself knew not why—with this old man, for acquainting him that this beautiful creature was neither more nor less than what her occupation announced—the servant of the *auberge*—an upper servant, indeed, and probably a niece of the landlord, or such like; but still a domestic, and obliged to comply with the humour of the customers, and particularly of Maitre Pierre, who probably had sufficiency of whims, and was rich enough to ensure their being attended to.

The thought, the lingering thought, again returned on him, that he ought to make the old gentleman understand the difference betwixt their conditions, and call on him to mark, that, how rich soever he might be, his wealth put him on no level with a Durward of Glenhoulakin. Yet whenever he looked on Maitre Pierre's countenance with such a purpose, there was, notwithstanding the downcast look, pinched features, and mean and miserly dress, something which prevented the young man from asserting the superiority over the merchant which he conceived himself to possess. On the contrary, the oftener and more fixedly Quentin looked at him, the stronger became his curiosity to know who or what this man actually was; and he set him down internally for at least a Syndic or high magis-

trate of Tours, or one who was, in some way or other, in the full habit of exacting and receiving deference.

Meantime, the merchant seemed again sunk into a reverie, from which he raised himself only to make the sign of the cross devoutly, and to eat some of the dried fruit, with a morsel of biscuit. He then signed to Quentin to give him the cup, adding, however, by way of question, as he presented it—"You are noble, you say?"

"I surely am," replied the Scot, "if fifteen descents can make me so—So I told you before. But do not constrain yourself on that account, Maitre Pierre—I have always been taught it is the duty of the young to assist the more aged."

"An excellent maxim," said the merchant, availing himself of the youth's assistance in handing the cup, and filling it from a ewer which seemed of the same materials with the goblet, without any of those scruples in point of propriety which, perhaps, Quentin had expected to excite.

"The devil take the ease and familiarity of this old mechanical burgher," said Durward once more to himself; "he uses the attendance of a noble Scottish gentleman with as little ceremony as I would that of a gillie from Glen-isla."

The merchant, in the meanwhile, having finished his cup of water, said to his companion, "From the zeal with which you seem to relish the *Vin de Beaulne*, I fancy you would not care much to pledge me in this elemental liquor. But I have an elixir about me which

can convert even the rock water into the richest wines of France."

As he spoke he took a large purse from his bosom, made of the fur of the sea-otter, and streamed a shower of small silver pieces into the goblet, until the cup, which was but a small one, was more than half full.

"You have reason to be more thankful, young man," said Maitre Pierre, "both to your patron Saint Quentin, and to Saint Julian, than you seemed to be but now. I would advise you to bestow alms in their name. Remain in this hostelry until you see your kinsman, Le Balafré, who will be relieved from guard in the afternoon. I will cause him to be acquainted that he may find you here, for I have business in the Castle."

Quentin Durward would have said something to have excused himself from accepting the profuse liberality of his new friend; but Maitre Pierre, bending his dark brows, and erecting his stooping figure into an attitude of more dignity than he had yet seen him assume, said, in a tone of authority, "No reply, young man, but do what you are commanded."

With these words, he left the apartment, making a sign, as he departed, that Quentin must not follow him.

The young Scotsman stood astounded, and knew not what to think of the matter. His first most natural, though perhaps not most dignified impulse, drove him to peep into the silver goblet, which assuredly was more than half full of silver pieces, to the number of several scores, of which perhaps Quentin had never called twenty his own at one time during the course of his

whole life. But could he reconcile it to his dignity as a gentleman, to accept the money of this wealthy plebeian?—This was a trying question; for, though he had secured a good breakfast, it was no great reserve upon which to travel either back to Dijon, in case he chose to hazard the wrath, and enter the service, of the Duke of Burgundy, or to Saint Quentin, if he fixed on that of the Constable Saint Paul; for to one of those powers, if not to the King of France, he was determined to offer his services. He perhaps took the wisest resolution in the circumstances, in resolving to be guided by the advice of his uncle; and, in the meantime, he put the money into his velvet hawking-pouch, and called for the landlord of the house, in order to restore the silver cup—resolving, at the same time, to ask him some questions about this liberal and authoritative merchant.

The man of the house appeared presently; and, if not more communicative, was at least more loquacious, than he had been formerly. He positively declined to take back the silver cup. It was none of his, he said, but Maitre Pierre's who had bestowed it on his guest. He had, indeed, four silver *hanaps* of his own, which had been left him by his grandmother, of happy memory, but no more like the beautiful carving of that in his guest's hand, than a peach was like a turnip,—that was one of the famous cups of Tours, wrought by Martin Dominique, an artist who might brag all Paris.

"And pray, who is this Maitre Pierre," said Dur-

ward, interrupting him, "who confers such valuable gifts on strangers?"

"Who is Maitre Pierre?" said the host, dropping the words as slowly from his mouth as if he had been distilling them.

"Ay," said Durward, hastily and peremptorily, "who is this Maitre Pierre, and why does he throw about his bounties in this fashion? And who is the butcherly-looking fellow whom he sent forward to order breakfast?"

"Why, fair sir, as to whom Maitre Pierre is, you should have asked the question of himself; and for the gentleman who ordered breakfast to be made ready, may God keep us from his closer acquaintance!"

"There is something mysterious in all this," said the young Scot. "This Maitre Pierre tells me he is a merchant."

"And if he told you so," said the innkeeper, "surely he is a merchant."

"What commodities does he deal in?"

"O, many a fair matter of traffic," said the host; "and especially he has set up silk manufactories here, which match those rich bales that the Venetians bring from India and Cathay. You might see the rows of mulberry trees as you came hither, all planted by Maitre Pierre's command, to feed the silk-worms."

"And that young person who brought in the confections, who is she, my good friend?" said the guest.

"My lodger, sir, with her guardian, some sort of aunt or kinswoman, as I think," replied the innkeeper.

"And do you usually employ your guests in waiting on each other?" said Durward; "for I observed that Maitre Pierre would take nothing from your hand, or that of your attendant."

"Rich men may have their fancies, for they can pay for them," said the landlord; "this is not the first time that Maitre Pierre has found the true way to make gentlefolks serve at his beck."

The young Scotsman felt somewhat offended at the insinuation; but, disguising his resentment, he asked whether he could be accommodated with an apartment at this place for a day, and perhaps longer.

"Certainly," the innkeeper replied; "for whatever time he was pleased to command it."

"Could he be permitted," he asked, "to pay his respects to the ladies, whose fellow-lodger he was about to become."

The innkeeper was uncertain. "They went not abroad," he said, "and received no one at home."

"With the exception, I presume, of Maitre Pierre?" said Durward.

"I am not at liberty to name any exceptions," answered the man, firmly, but respectfully.

Quentin who carried the notions of his own importance pretty high, considering how destitute he was of means to support them, being somewhat mortified by the innkeeper's reply, did not hesitate to avail himself of a practice common enough in that age. "Carry to the ladies," he said, "a flask of *vernât*, with my humble duty; and say, that Quentin Durward, of the house of

Glen-houlakin, a Scottish cavalier of honour, and now their fellow-lodger, desires the permission to dedicate his homage to them in a personal interview."

The messenger departed, and returned almost instantly, with the thanks of the ladies, who declined the proffered refreshment, and, with their acknowledgments to the Scottish cavalier, regretted that, residing there in privacy, they could not receive his visit.

Quentin bit his lip, took a cup of the rejected *vernât*, which the host had placed on the table. "By the mass, but this is a strange country," said he to himself, "where merchants and mechanics exercise the manners and munificence of nobles, and little travelling damsels, who hold their court in a *cabaret*, keep their state like disguised princesses! I will see that black-browed maiden again or it will go hard however;" and having formed this prudent resolution, he demanded to be conducted to the apartment which he was to call his own.

The landlord presently ushered him up a turret staircase, and from thence along a gallery, with many doors opening from it, like those of cells in a convent; a resemblance which our young hero, who recollected, with much ennui, an early specimen of a monastic life, was far from admiring. The host paused at the very end of the gallery, selected a key from the large bunch which he carried at his girdle, opened the door, and shewed his guest the interior of a turret-chamber, small, indeed, but which, being clean and solitary, and having the pallet bed, and the few articles of furniture, in

unusually good order, seemed, on the whole, a little palace.

"I hope you will find your dwelling agreeable here, fair sir," said the landlord.—"I am bound to pleasure every friend of Maitre Pierre."

"O happy ducking!" exclaimed Quentin Durward, cutting a caper on the floor, so soon as his host had retired: "Never came good luck in a better or a wetter form. I have been fairly deluged by my good fortune."

As he spoke thus, he stepped towards the little window, which, as the turret projected considerably from the principal line of the building, not only commanded a very pretty garden, of some extent, belonging to the inn, but overlooked, beyond its boundary, a pleasant grove of those very mulberry-trees, which Maitre Pierre was said to have planted for the support of the silk-worm. Besides, turning the eye from these more remote objects, and looking straight along the wall, the turret of Quentin was opposite to another turret, and the little window at which he stood commanded a similar little window, in a corresponding projection of the building. Now, it would be difficult for a man twenty years older than Quentin, to say why this locality interested him more than either the pleasant garden or the grove of mulberry-trees; for, alas! eyes which have been used for forty years and upwards, look with indifference on little turret-windows, though the lattice be half open to admit the air, while the shutter is half closed to exclude the sun, or perhaps a too curious eye —nay, even though there hang on the one side of the

casement a lute, partly mantled by a light veil of sea-green silk. But, at Durward's happy age, such *accidents*, as a painter would call them, form sufficient foundation for a hundred airy visions and mysterious conjectures, at recollection of which the full-grown man smiles while he sighs, and sighs while he smiles.

As it may be supposed that our friend Quentin wished to learn a little more of his fair neighbour, the owner of the lute and veil,—as it may be supposed he was at least interested to know whether she might not prove the same whom he had seen in humble attendance on Maitre Pierre, it must of course be understood, that he did not produce a broad staring visage and person in full front of his own casement. Durward knew better the art of bird-catching; and it was to keeping his person skilfully withdrawn on one side of his window, while he peeped through the lattice, that he owed the pleasure of seeing a white, round, beautiful arm, take down the instrument, and that his ears had presently after their share in the reward of his dexterous management.

The maid of the little turret, of the veil, and of the lute, sung exactly such an air as we are accustomed to suppose flowed from the lips of the high-born dames of chivalry, when knights and troubadours listened and languished. The words had neither so much sense, wit or fancy, as to withdraw the attention from the music, nor the music so much of art, as to drown all feeling of the words. The one seemed fitted to the other; and if the song had been recited without the

notes, or the air played without the words, neither would have been worth noting. It is, therefore, scarcely fair to put upon record lines intended not to be said or read, but only to be sung. But such scraps of old poetry have always had a sort of fascination for us; and as the tune is lost for ever—unless Bishop happens to find the notes, or some lark teaches Stephens to warble the air—we will risk our credit, and the taste of the Lady of the Lute, by preserving the verses, simple and even rude as they are.

Ah! County Guy, the hour is nigh,
  The sun has left the lea,
The orange flower perfumes the bower
  The breeze is on the sea.
The lark, his lay who thrilled all day,
  Sits hushed his partner nigh;
Breeze, bird, and flower, confess the hour,
  But where is County Guy?

The village maid steals through the shade,
  Her shepherd's suit to hear;
To beauty shy, by lattice high,
  Sings high-born Cavalier.
The star of Love, all stars above,
  Now reigns o'er earth and sky;
And high and low the influence know—
  But where is County Guy?

Whatever the reader may think of this simple ditty, it had a powerful effect on Quentin, when married to heavenly airs, and sung by a sweet and melting voice, the notes mingling with the gentle breezes which wafted perfumes from the garden, and the figure of the songstress being so partially and obscurely visible,

as threw a veil of mysterious fascination over the whole.

At the close of the air, the listener could not help shewing himself more boldly than he had yet done, in a rash attempt to see more than he had yet been able to discover. The music instantly ceased—the casement was closed, and a dark curtain, dropped on the inside, put a stop to all farther observation on the part of the neighbour in the next turret.

Durward was mortified and surprised at the consequence of his precipitance, but comforted himself with the hope, that the Lady of the Lute could neither easily forego the practice of an instrument which seemed so familiar to her, nor cruelly resolve to renounce the pleasures of fresh air and an open window, for the churlish purpose of preserving for her own exclusive ear the sweet sounds which she created. There came, perhaps, a little feeling of personal vanity to mingle with these consolatory reflections. If, as he shrewdly suspected, there was a beautiful dark-tressed damsel inhabitant of the one turret, he could not but be conscious that a handsome, young, roving, bright-locked gallant, a cavalier of fortune, was the tenant of the other; and romances, those prudent instructors, had taught his youth, that if damsels were shy, they were yet neither void of interest nor of curiosity in their neighbours' affairs.

Whilst Quentin was engaged in these sage reflections, a sort of attendant or chamberlain of the inn informed him that a cavalier desired to speak with him below.

CHAPTER THE FIFTH.

THE MAN-AT-ARMS

Full of strange oaths, and bearded like the pard,
Seeking the bubble reputation even in the cannon's mouth.
As You Like It.

The cavalier who awaited Quentin Durward's descent into the apartment where he had breakfasted, was one of those of whom Louis XI. had long since said, that they held in their hands the fortune of France, as to them were intrusted the direct custody and protection of the royal person.

Charles the Sixth had instituted this celebrated body, the Archers, as they were called, of the Scottish Body-guard, with better reason than can generally be alleged for establishing round the throne a guard of foreign and mercenary troops. The divisions which tore from his side more than half of France together with the wavering and uncertain faith of the nobility who yet acknowledged his cause, rendered it impolitic and unsafe to commit his personal safety to their keeping. The Scottish nation was the hereditary enemy of the English, and the ancient, and, as it seemed, the natural allies of France. They were poor, courageous, faithful —their ranks were sure to be supplied from the super-

abundant population of their own country, than which none in Europe sent forth more or bolder adventurers. Their high claims of descent, too, gave them a good title to approach the person of a monarch more closely than other troops, while the comparative smallness of their numbers prevented the possibility of their mutinying, and becoming masters where they ought to be servants.

On the other hand, the French monarchs made it their policy to conciliate the affections of this select band of foreigners, by allowing them honorary privileges and ample pay, which last most of them disposed of with military profusion in supporting their supposed rank. Each of them ranked as a gentleman in place and honour; and their near approach to the King's person gave them dignity in their own eyes, as well as importance in those of the nation of France. They were sumptuously armed, equipped, and mounted; and each was entitled to allowance for a squire, a valet, a page, and two yeomen, one of whom was termed *coutelier*, from the large knife which he wore to despatch those whom in the *mêlée* his master had thrown to the ground. With these followers, and a corresponding equipage, an Archer of the Scottish Guard was a person of quality and importance; and vacancies being generally filled up by those who had been trained in the service as pages or valets, the cadets of the best Scottish families were often sent to serve under some friend and relation in those capacities, until a chance of preferment should occur.

The coutelier and his companion, not being noble or

capable of this promotion, were recruited from persons of inferior quality; but as their pay and appointments were excellent, their masters were easily able to select from among their wandering countrymen the strongest and most courageous to wait upon them in these capacities.

Ludovic Lesly, or, as we shall more frequently call him, Le Balafré, by which name he was generally known in France, was upwards of six feet high, robust, strongly compacted in person, and hard-favoured in countenance, which latter attribute was much increased by a large and ghastly scar, which, beginning on his forehead, and narrowly missing his right eye, had laid bare his cheek-bone, and descended from thence almost to the tip of his ear, exhibiting a deep seam, which was sometimes scarlet, sometimes purple, sometimes blue, and sometimes approaching to black; but always hideous, because at variance with the complexion of the face, in whatever state it chanced to be, whether agitated or still, flushed with unusual passion, or in its ordinary state of weatherbeaten and sunburnt swarthiness.

His dress and arms were splendid. He wore his national bonnet, crested with a tuft of feathers, and with a Virgin Mary of massive silver for a brooch. These brooches had been presented to the Scottish Guard, in consequence of the King, in one of his fits of superstitious piety, having devoted the swords of his guard to the service of the Holy Virgin, and, as some say, carried the matter so far as to draw out a commission to Our Lady as their Captain-General. The

Archer's gorget, arm-pieces, and gauntlets, were of the finest steel, curiously inlaid with silver, and his hauberk, or shirt of mail, was as clear and bright as the frost-work of a winter morning upon fern or brier. He wore a loose surcoat, or cassock, of rich blue velvet, open at the sides like that of a herald, with a large white St. Andrew's cross of embroidered silver bisecting it both before and behind—his knees and legs were protected by hose of mail and shoes of steel—a broad strong poniard (called the *Mercy of God*) hung by his right side—the baldric for his two-handed sword, richly embroidered, hung upon his left shoulder; but, for convenience, he at present carried in his hand that unwieldy weapon, which the rules of his service forbade him to lay aside.

Quentin Durward, though, like the Scottish youth of the period, he had been early taught to look upon arms and war, thought he had never seen a more martial-looking, or more completely equipped and accomplished man-at-arms, than now saluted him in the person of his mother's brother, called Ludovic with the Scar, or Le Balafré; yet he could not but shrink a little from the grim expression of his countenance, while, with its rough mustaches, he brushed first the one and then the other cheek of his kinsman, welcomed his nephew to France, and in the same breath asked what news from Scotland.

"Little good tidings, dear uncle," replied young Durward; "but I am glad that you know me so readily."

"I would have known thee, boy, in the *landes* of Bourdeaux, had I met thee marching there like a crane on a pair of stilts.* But sit thee down—sit thee down—if there is sorrow to hear of, we will have wine to make us bear it.—Ho! old Pinch-Measure, our good host, bring us of thy best, and that in an instant."

The well-known sound of the Scottish-French was as familiar in the taverns near Plessis, as that of the Swiss-French in the modern *guinguettes* of Paris; and promptly—ay, with the promptitude of fear and precipitation, was it heard and obeyed. A flagon of champagne stood before them, of which the elder took a draught, while the nephew helped himself only to a moderate sip, to acknowledge his uncle's courtesy, saying, in excuse, that he had already drunk wine that morning.

"That had been a rare good apology in the mouth of thy sister, fair nephew," said Le Balafré; "you must fear the wine-pot less, if you would wear beard on your face, and write yourself soldier. But, come—come—unbuckle your Scottish mail-bag—give us the news of Glen-houlakin—How doth my sister?"

"Dead, fair uncle," answered Quentin, sorrowfully.

"Dead!" echoed his uncle, with a tone rather marked by wonder than sympathy—"why, she was five years younger than I, and I was never better in my life. Dead! the thing is impossible. I have never

* The crutches or stilts, which in Scotland are used to pass rivers. They are employed by the peasantry of the country near Bourdeaux, to traverse those deserts of loose sand called Landes.

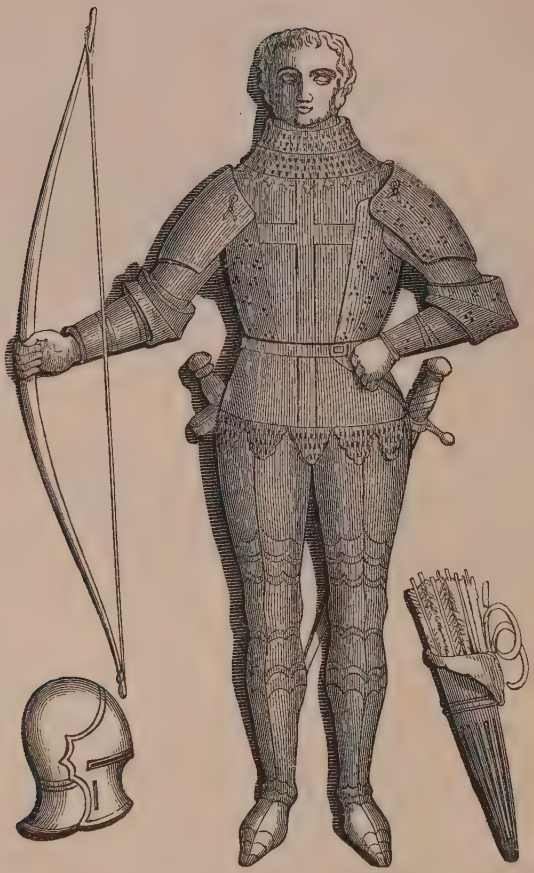

EFFIGY OF CAPTAIN MAY OF THE SCOTTISH GUARD: 1480.

had so much as a headache, unless after revelling out my two or three days' furlough with the brethren of the joyous science—and my poor sister is dead!—And your father, fair nephew, hath he married again?"

And, ere the youth could reply, he read the answer in his surprise at the question, and said, "What! no?—I would have sworn that Allan Durward was no man to live without a wife. He loved to have his house in order—loved to look on a pretty woman too; and was somewhat strict in life withal—matrimony did all this for him. Now, I care little about these comforts; and I can look on a pretty woman without thinking on the sacrament of wedlock—I am scarce holy enough for that."

"Alas! dear uncle, my mother was left a widow a year since, when Glen-houlakin was harried by the Ogilvies. My father, and my two uncles, and my two elder brothers, and seven of my kinsmen, and the harper, and the tasker, and some six more of our people, were killed in defending the castle; and there is not a burning hearth or a standing stone in all Glen-houlakin."

"Cross of Saint Andrew!" said Le Balafré; "that is what I call an onslaught! Ay, these Ogilvies were ever but sorry neighbours to Glen-houlakin—an evil chance it was; but fate of war—fate of war.—When did this mishap befall, fair nephew?" With that he took a deep draught of wine, and shook his head with much solemnity, when his kinsman replied, that his family had been destroyed upon the festival of Saint Jude last by-past.

"Look ye there," said the soldier; "I said it was all chance—on that very day I and twenty of my comrades carried the Castle of Roche-noir by storm, from Amaury Bras-de-fer, a captain of free lances, whom you must have heard of. I killed him on his own threshold, and gained as much gold as made this fair chain, which was once twice as long as it now is—and that minds me to send part of it on an holy errand,—Here, Andrew—Andrew!"

Andrew, his yeoman, entered, dressed like the Archer himself in the general equipment, but without the armour for the limbs,—that of the body more coarsely manufactured—his cap without a plume, and his cassock made of serge, or ordinary cloth, instead of rich velvet. Untwining his gold chain from his neck, Balafré twisted off, with his firm and strong-set teeth, about four inches from the one end of it, and said to his attendant, "Here, Andrew, carry this to my gossip, jolly Father Boniface, the monk of Saint Martin's—greet him well from me, by the same token that he could not say God save ye when we last parted at midnight—Tell my gossip that my brother and sister, and some others of my house, are all dead and gone, and I pray him to say masses for their souls as far as the value of these links will carry him, and to do on trust what else may be necessary to free them from Purgatory. And hark ye, as they were just-living people, and free from all heresy, it may be that they are well-nigh out of limbo already, so that a little matter may have them free of the fetlocks; and in that

case, look ye, ye will say I desire to take out the balance of the gold in curses upon a generation called the Ogilvies of Angus-shire, in what way soever the church may best come at them. You understand all this, Andrew?"

The coutelier nodded.

"Then look that none of the links find their way to the wine-house ere the Monk touches them; for if it so chance, thou shalt taste of saddle-girth and stirrup-leather, till thou art as raw as Saint Bartholomew.—Yet hold, I see thy eye has fixed on the wine measure, and thou shalt not go without tasting."

So saying, he filled him a brimful cup, which the coutelier drank off, and retired to do his patron's commission.

"And now, fair nephew, let us hear what was your own fortune in this unhappy matter."

"I fought it out among those who were older and stouter than I was, till we were all brought down," said Durward, "and I received a cruel wound."

"Not a worse slash than I received ten years since myself," said Le Balafré.—"Look at this now, my fair nephew," tracing the dark crimson gash which was imprinted on his face—"An Ogilvy's sword never ploughed so deep a furrow."

"They ploughed deep enough," answered Quentin, sadly; "but they were tired at last, and my mother's entreaties procured mercy for me, when I was found to retain some spark of life; but although a learned monk of Aberbrothick, who chanced to be our guest at the

fatal time, and narrowly escaped being killed in the fray, was permitted to bind my wounds, and finally to remove me to a place of safety, it was only on promise, given both by my mother and him, that I should become a monk."

"A monk!" exclaimed the uncle—"Holy Saint Andrew! that is what never befell me. No one, from my childhood upwards, ever so much as dreamed of making me a monk—And yet I wonder when I think of it; for you will allow that, bating the reading and writing, which I could never learn, and the psalmody, which I could never endure, and the dress, which is that of a mad beggar—Our Lady forgive me!—[here he crossed himself]—and their fasts, which do not suit my appetite, I would have made every whit as good a monk as my little gossip at Saint Martin's yonder. But I know not why, none ever proposed the station to me.—O so, fair nephew, you were to be a monk, then—and wherefore, I pray you?"

"That my father's house might be ended, either in the cloister or in the tomb," answered Quentin, with deep feeling.

"I see," answered his uncle—"I comprehend. Cunning rogues—very cunning!—they might have been cheated, though; for, look ye, fair nephew, I myself remember the canon Robersart who had taken the vows, and afterwards broke out of cloister, and became a captain of Free Companions. He had a mistress, the prettiest wench I ever saw, and three as beautiful children—There is no trusting monks, fair nephew,—

no trusting them—they may become soldiers and fathers when you least expect it—but on with your tale."

"I have little more to tell," said Durward, "except that, considering my poor mother to be in some degree a pledge for me, I was induced to take upon me the dress of a novice, and conformed to the cloister rules, and even learned to read and write."

"To read and write!" exclaimed Le Balafré, who was one of that sort of people who think all knowledge is miraculous which chances to exceed their own—"To write, say'st thou, and to read! I cannot believe it—never Durward could write his name that ever I heard of, nor Lesly either. I can answer for one of them—I can no more write than I can fly. Now, in Saint Louis's name, how did they teach it you?"

"It was troublesome at first," said Durward, "but became more easy by use; and I was weak with my wounds and loss of blood, and desirous to gratify my preserver, Father Peter, and so I was the more easily kept to my task. But after several months' languishing, my good kind mother died, and as my health was now fully restored, I communicated to my benefactor, who was also Sub-Prior of the Convent, my reluctance to take the vows; and it was agreed between us, since my vocation lay not to the cloister, that I should be sent out into the world to seek my fortune, and that, to save the Sub-Prior from the anger of the Ogilvies, my departure should have the appearance of flight; and to colour it, I brought off the Abbot's hawk with me.

But I was regularly dismissed, as will appear from the hand and seal of the Abbot himself."

"That is right, that is well," said his uncle. "Our King cares little what other theft thou mayst have made, but hath a horror at any thing like a breach of the cloister. And, I warrant thee, thou hadst no great treasure to bear thy charges?"

"Only a few pieces of silver," said the youth; "for to you, fair uncle, I must make a free confession."

"Alas!" replied Le Balafré, "that is hard. Now though I am never a hoarder of my pay, because it doth ill to bear a charge about one in these perilous times, yet I always have (and I would advise you to follow my example) some odd gold chain, or bracelet, or carcanet, that serves for the ornament of my person, and can at need spare a superfluous link or two, or it may be a superfluous stone for sale, that can answer any immediate purpose.—But you may ask, fair kinsman, how you are to come by such toys as this?"—(he shook his chain with complacent triumph)—"They hang not on every bush—they grow not in the fields like the daffodils, with whose stalks children make knights' collars. What then?—you may get such where I got this, in the service of the good King of France, where there is always wealth to be found, if a man has but the heart to seek it, at the risk of a little life or so."

"I understood," said Quentin, evading a decision to which he felt himself as yet scarcely competent, "that the Duke of Burgundy keeps a more noble state than the King of France, and that there is more honour to

be won under his banners—that good blows are struck there, and deeds of arms done; while the most Christian King, they say, gains his victories by his ambassadors' tongues."

"You speak like a foolish boy, fair nephew," answered he with the Scar; "and yet, I bethink me, when I came hither I was nearly as simple: I could never think of a King but what I supposed him either sitting under the high deas, and feasting amid his high vassals and Paladins, eating *blanc manger*, with a great gold crown upon his head, or else charging at the head of his troops like Charlemagne in the romaunts, or like Robert Bruce or William Wallace in our own true histories, such as Barbour and the Minstrel. Hark in thine ear, man—it is all moonshine in the water. Policy—policy does it all. But what is policy, you will say? It is an art this French King of ours has found out, to fight with other men's swords, and to wage his soldiers out of other men's purses. Ah! it is the wisest Prince that ever put purple on his back—and yet he weareth not much of that neither—I see him often go plainer than I would think befitted me to do."

"But you meet not my exception, fair uncle," answered young Durward; "I would serve, since serve I must, in a foreign land, somewhere where a brave deed, were it my hap to do one, might work me a name."

"I understand you, my fair nephew," said the royal man-at-arms, "I understand you passing well; but you

are unripe in these matters. The Duke of Burgundy is a hot-brained, impetuous, pudding-headed, iron-ribbed dare-all. He charges at the head of his nobles and native knights, his liegemen of Artois and Hainault; think you, if you were there, or if I were there myself, that we could be much farther forward than the Duke and all his brave nobles of his own land? if we were not up with them, we had a chance to be turned on the Provost-Marshal's hands for being slow in making to; if we were abreast of them, all would be called well, and we might be thought to have deserved our pay; and grant that I was a spear's-length or so in the front, which is both difficult and dangerous in such a *mêlée* where all do their best, why, my lord duke says, in his Flemish tongue, when he sees a good blow struck, 'Ha! *gut getroffen!* a good lance—a brave Scot—give him a florin to drink our health;' but neither rank, nor lands, nor treasures, come to the stranger in such a service—all goes to the children of the soil."

"And where should it go, in Heaven's name, fair uncle?" demanded young Durward.

"To him that protects the children of the soil," said Balafré, drawing up his gigantic height. "Thus says King Louis:—'My good French peasant—mine honest Jacques Bonhomme—get you to your tools, your plough and your harrow, your pruning-knife and your hoe—here is my gallant Scot that will fight for you, and you shall only have the trouble to pay him—And you, my most serene duke, my illustrious count, and my most mighty marquis, e'en rein up your fiery courage till it

is wanted, for it is apt to start out of the course, and to hurt its master; here are my companies of ordonance—here are my French Guards—here are, above all, my Scottish Archers, and mine honest Ludovic with the Scar, who will fight, as well or better than you, with all that undisciplined valour, which, in your fathers' time, lost Cressy and Azincour.' Now, see you not in which of these states a cavalier of fortune holds the highest rank, and must come to the highest honour?"

"I think I understand you, fair uncle," answered the nephew; "but, in my mind, honour cannot be won where there is no risk. Sure, this is—I pray you pardon me—an easy and almost slothful life, to mount guard round an elderly man whom no one thinks of harming, to spend summer-day and winter-night up in yonder battlements, and shut up all the while in iron cages, for fear you should desert your posts—uncle, uncle, it is but the hawk upon his perch, who is never carried out to the fields!"

"Now, by Saint Martin of Tours, the boy has some spirit! a right touch of the Lesly in him; much like myself, though always with a little more folly in it. Hark ye, youth—Long live the King of France!—scarce a day but there is some commission in hand, by which some of his followers may win both coin and credit. Think not that the bravest and most dangerous deeds are done by daylight. I could tell you of some, as scaling castles, making prisoners, and the like, where one who shall be nameless hath run higher risk, and gained greater favour, than any desperado in the

train of desperate Charles of Burgundy. And if it please his Majesty to remain behind, and in the background, while such things are doing, he hath the more leisure of spirit to admire, and the more liberality of hand to reward the adventurers, whose dangers, perhaps, and whose feats of arms, he can better judge of than if he had personally shared them. O, 'tis a sagacious and most politic monarch!"

His nephew paused, and then said, in a low but impressive tone of voice, "The good Father Peter used often to teach me there might be much danger in deeds by which little glory was acquired. I need not say to you, fair uncle, that I do in course suppose that these secret commissions must needs be honourable."

"For whom or for what take you me, fair nephew?" said Balafré, somewhat sternly; "I have not been trained, indeed, in the cloister, neither can I write or read. But I am your mother's brother; I am a loyal Lesly. Think you that I am like to recommend to you any thing unworthy? The best knight in France, Du Guesclin himself, if he were alive again, might be proud to number my deeds among his achievements."

"I cannot doubt your warranty, fair uncle," said the youth; "you are the only adviser my mishap has left me. But is it true, as fame says, that this King keeps a meagre Court here at his Castle of Plessis? No repair of nobles or courtiers, none of his grand feudatories in attendance, none of the high officers of the crown; half solitary sports, shared only with the menials of his household; secret councils, to which

only low and obscure men are invited; rank and nobility depressed, and men raised from the lowest origin to the kingly favour—all this seems unregulated, resembles not the manners of his father, the noble Charles, who tore from the fangs of the English lion this more than half conquered kingdom of France."

"You speak like a giddy child," said Le Balafré; "and even as a child, you harp over the same notes on a new string. Look you: if the King employs Oliver Dain, his barber, to do what Oliver can do better than any peer of them all, is not the kingdom the gainer? If he bids his stout Provost-Marshal, Tristan, arrest such or such a seditious burgher, take off such or such a turbulent noble, the deed is done and no more of it; when, were the commission given to a duke or peer of France, he might perchance send the King back a defiance in exchange. If, again, the King pleases to give to plain Ludovic le Balafré a commission which he will execute, instead of employing the High Constable, who would perhaps betray it, doth it not shew wisdom? Above all, doth not a monarch of such conditions best suit cavaliers of fortune, who must go where their services are most highly prized, and most frequently in demand?—No, no, child, I tell thee Louis knows how to choose his confidants, and what to charge them with; suiting, as they say, the burden to each man's back. He is not like the King of Castile, who choked of thirst, because the great butler was not beside to hand his cup.—But hark to the bell of Saint Martin's! I must hasten back to the Castle.

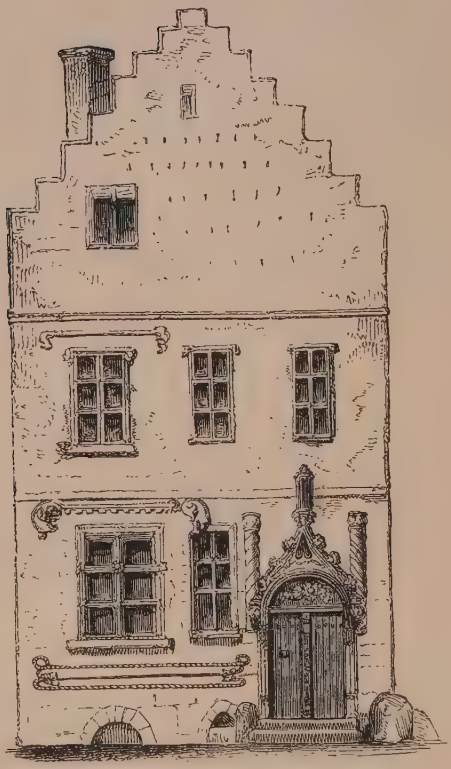

HOUSE OF TRISTAN L'HERMITE: TOURS.

—Farewell—make much of yourself, and at eight to-morrow morning present yourself before the draw-bridge, and ask the sentinel for me. Take heed you step not off the straight and beaten path in approaching

the portal! There are such traps and snap-haunches as may cost you a limb, which you will sorely miss. You shall see the King, and learn to judge him for yourself —farewell."

So saying, Balafré hastily departed, forgetting, in his hurry, to pay for the wine he had called for, a shortness of memory incidental to persons of his description, and which his host, overawed, perhaps, by the nodding bonnet and ponderous two-handed sword, did not presume to use any efforts for correcting.

It might have been expected that, when left alone, Durward would have again betaken himself to his turret, in order to watch for the repetition of those delicious sounds which had soothed his morning reverie. But that was a chapter of romance, and his uncle's conversation had opened to him a page of the real history of life. It was no pleasing one, and for the present the recollections and reflections which it excited, were qualified to overpower other thoughts, and especially all of a light and soothing nature.

Quentin resorted to a solitary walk along the banks of the rapid Cher, having previously inquired of his landlord for one which he might traverse without fear of disagreeable interruption from snares and pitfalls, and there endeavoured to compose his turmoiled and scattered thoughts, and consider his future motions, upon which his meeting with his uncle had thrown some dubiety.

CHAPTER THE SIXTH.

THE BOHEMIANS.

Sae rantingly, sae wantingly,
  Sae dantingly gaed he,
He played a spring and danced a round
  Beneath the gallows tree!

OLD SONG.

THE manner in which Quentin Durward had been educated, was not of a kind to soften the heart, or perhaps to improve the moral feeling. He, with the rest of his family, had been trained to the chase as an amusement, and taught to consider war as their only serious occupation, and that it was the great duty of their lives stubbornly to endure, and fiercely to retaliate, the attacks of their feudal enemies, by whom their race had been at last almost annihilated. And yet there mixed with these feuds a spirit of rude chivalry, and even courtesy, which softened their rigour; so that revenge, their only justice, was still prosecuted with some regard to humanity and generosity. The lessons of the worthy old monk, better attended to, perhaps, during a long illness and adversity, than they might have been in health and success, had given young Durward still farther insight into the duties of humanity towards others; and, considering the ignorance of the

period, the general prejudices entertained in favour of a military life, and the manner in which he himself had been bred, the youth was disposed to feel more accurately the moral duties incumbent on his station than was usual at the time.

He reflected on his interview with his uncle with a sense of embarrassment and disappointment. His hopes had been high; for although intercourse by letters was out of the question, yet a pilgrim, or an adventurous trafficker, or a crippled soldier, sometimes brought Lesly's name to Glen-houlakin, and all united in praising his undaunted courage, and his success in many petty enterprises which his master had intrusted to him. Quentin's imagination had filled up the sketch in his own way, and assimilated his successful and adventurous uncle (whose exploits probably lost nothing in the telling) to some of the champions and knights-errant of whom minstrels sang, and who won crowns and king's daughters by dint of sword and lance. He was now compelled to rank his kinsman greatly lower in the scale of chivalry; but blinded by the high respect paid to parents, and those who approach that character—moved by every early prejudice in his favour—inexperienced besides, and passionately attached to his mother's memory, he saw not, in the only brother of that dear relation, the character he truly held, which was that of an ordinary mercenary soldier, neither much worse nor greatly better than many of the same profession whose presence added to the distracted state of France.

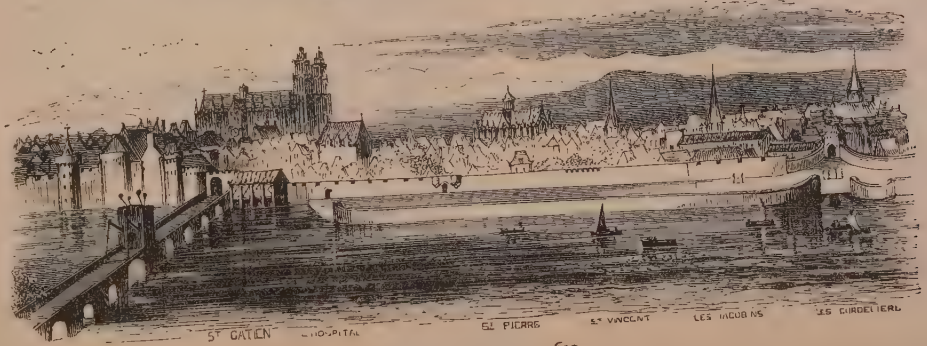

VIEWS OF TOURS AS IN 1630.

Without being wantonly cruel, Le Balafré was, from habit, indifferent to human life and human suffering; he was profoundly ignorant, greedy of booty, unscrupulous how he acquired it, and profuse in expending it on the gratification of his passions. The habit of attending exclusively to his own wants and interests, had converted him into one of the most selfish animals in the world; so that he was seldom able, as the reader may have remarked, to proceed far in any subject without considering how it applied to himself, or, as it is called, making the case his own, though not upon feelings connected with the golden rule, but such as were very different. To this must be added, that the narrow round of his duties and his pleasures had gradually circumscribed his thoughts, hopes, and wishes, and quenched in a great measure the wild spirit of honour, and desire of distinction in arms, by which his youth had been once animated. Balafré was, in short, a keen soldier, hardened, selfish, and narrow-minded; active and bold in the discharge of his duty, but acknowledging few objects beyond it, except the formal observance of a careless devotion, relieved by an occasional debauch with brother Boniface, his comrade and confessor. Had his genius been of a more extended character he would probably have been promoted to some important command, for the King, who knew every soldier of his body-guard personally, reposed much confidence in Balafré's courage and fidelity; and, besides, the Scot had either wisdom or cunning enough perfectly to understand, and ably to humour, the peculiarities of

that sovereign. Still, however, his capacity was too much limited to admit of his rising to higher rank, and though smiled on and favoured by Louis on many occasions, Balafré continued a mere Life-guards-man, or Scottish Archer.

Without seeing the full scope of his uncle's character, Quentin felt shocked at his indifference to the disastrous extirpation of his brother-in-law's whole family, and could not help being surprised, moreover, that so near a relative had not offered him the assistance of his purse, which, but for the generosity of Maitre Pierre, he would have been under the necessity of directly craving from him. He wronged his uncle, however, in supposing that this want of attention to his probable necessities was owing to avarice. Not precisely needing money himself at that moment, it had not occurred to Balafré that his nephew might be in exigencies; otherwise, he held a near kinsman so much a part of himself, that he would have provided for the weal of the living nephew, as he endeavoured to do for that of his deceased sister and her husband. But whatever was the motive, the neglect was very unsatisfactory to young Durward, and he wished more than once he had taken service with the Duke of Burgundy before he quarrelled with his forester. "Whatever had then become of me," he thought to himself, "I should always have been able to keep up my spirits with the reflection, that I had, in case of the worst, a stout back-friend in this uncle of mine. But now I have seen him, and, woe worth him, there has been more help in a mere mechanical

stranger, than I have found in my own mother's brother, my countryman and a cavalier! One would think the slash, that has carved all comeliness out of his face, had let at the same time every drop of gentle blood out of his body."

Durward now regretted he had not had an opportunity to mention Maitre Pierre to Le Balafré, in the hope of obtaining some farther account of that personage; but his uncle's questions had followed fast on each other, and the summons of the great bell of Saint Martin of Tours had broken off their conference rather suddenly. That old man, he thought to himself, was crabbed and dogged in appearance, sharp and scornful in language, but generous and liberal in his actions; and such a stranger is worth a cold kinsman—"What says our old Scottish proverb?—'Better kind fremit, than fremit kindred.'* I will find out that man, which, methinks, should be no difficult task, since he is so wealthy as mine host bespeaks him. He will give me good advice for my governance, at least; and if he goes to strange countries, as many such do, I know not but his may be as adventurous a service as that of those Guards of Louis."

As Quentin framed this thought, a whisper from those recesses of the heart in which lies much that the

* *Better kind strangers than estranged kindred.* The motto is engraved on a dirk, belonging to a person who had but too much reason to choose such a device. It was left by him to my father, and is connected with a strange course of adventures which may one day be told. The weapon is now in my possession.

owner does not know of, or will not acknowledge willingly, suggested that, perchance, the lady of the turret, she of the veil and lute, might share that adventurous journey.

As the Scottish youth made these reflections, he met two grave-looking men, apparently citizens of Tours, whom, doffing his cap with the reverence due from youth to age, he respectfully asked to direct him to the house of Maitre Pierre.

"The house of whom, my fair son?" said one of the passengers.

"Of Maitre Pierre, the great silk merchant, who planted all the mulberry trees in the park yonder," said Durward.

"Young man," said one of them who was nearest to him, "you have taken up an idle trade a little too early."

"And have chosen wrong subjects to practise your fooleries upon," said the farther one, still more gruffly "The Syndic of Tours is not accustomed to be thus talked to by strolling jesters from foreign parts."

Quentin was so much surprised at the causeless offence which these two decent-looking persons had taken at a very simple and civil question, that he forgot to be angry at the rudeness of their reply, and stood staring after them as they walked on with amended pace, often looking back at him, as if they were desirous to get as soon as possible out of his reach.

He next met a party of vine-dressers, and addressed

to them the same question; and, in reply, they demanded to know whether he wanted Maitre Pierre, the schoolmaster? or Maitre Pierre, the carpenter? or Maitre Pierre, the beadle? or half-a-dozen of Maitre Pierres besides. When none of these corresponded with the description of the person after whom he inquired, the peasants accused him of jesting with them impertinently, and threatened to fall upon him and beat him, in guerdon of his raillery. The oldest amongst them, who had some influence over the rest, prevailed on them to desist from violence.

"You see by his speech and his fool's cap," said he, "that he is one of the foreign mountebanks who are come into the country, and whom some call magicians and soothsayers, and some jugglers, and the like, and there is no knowing what tricks they have amongst them. I have heard of such a one paying a liard to eat his bellyful of grapes in a poor man's vineyard; and he ate as many as would have loaded a wain, and never undid a button of his jerkin—and so let him pass quietly, and keep his way, as we will keep ours.—And you, friend, if you would shun worse, walk quietly on, in the name of God, our Lady of Marmoutier, and Saint Martin of Tours, and trouble us no more about your Maitre Pierre, which may be another name for the devil, for aught we know."

The Scot, finding himself much the weaker party, judged it his wisest course to walk on without reply; but the peasants, who at first shrunk from him in horror, at his supposed talents for sorcery and grape-

devouring, took heart of grace as he got to a distance, and having uttered a few cries and curses, finally gave them emphasis with a shower of stones, although at such a distance as to do little or no harm to the object of their displeasure. Quentin, as he pursued his walk, began to think, in his turn, either that he himself lay under a spell, or that the people of Touraine were the most stupid, brutal, and inhospitable of the French peasants. The next incident which came under his observation did not tend to diminish this opinion.

On a slight eminence, rising above the rapid and beautiful Cher, in the direct line of his path, two or three large chestnut trees were so happily placed as to form a distinguished and remarkable group; and beside them stood three or four peasants, motionless, with their eyes turned upwards, and fixed, apparently, upon some object amongst the branches of the tree next to them. The meditations of youth are seldom so profound as not to yield to the slightest impulse of curiosity, as easily as the lightest pebble, dropped casually from the hand, breaks the surface of a limpid pool. Quentin hastened his pace, and ran lightly up the rising ground, time enough to witness the ghastly spectacle which attracted the notice of these gazers—which was nothing less than the body of a man, convulsed by the last agony, suspended on one of the branches.

"Why do you not cut him down?" said the young Scot, whose hand was as ready to assist affliction, as to maintain his own honour when he deemed it assailed.

One of the peasants, turning on him an eye from

which fear had banished all expression but its own, and a face as pale as clay, pointed to a mark cut upon the bark of the tree, having the same rude resemblance to a *fleur-de-lys* which certain talismanic scratches, well known to our revenue officers, bear to a *broad arrow.* Neither understanding nor heeding the import of this symbol, young Durward sprung lightly as the ounce up into the tree, drew from his pouch that most necessary implement of a Highlander or woodsman, the trusty *skene dhu,** and calling to those below to receive the body on their hands, cut the rope asunder in less than a minute after he had perceived the exigency.

But his humanity was ill seconded by the bystanders. So far from rendering Durward any assistance, they seemed terrified at the audacity of his action, and took to flight with one consent, as if they feared their merely looking on might have been construed into accession to his daring deed. The body, unsupported from beneath, fell heavily to earth, in such a manner, that Quentin, who presently afterwards jumped down, had the mortification to see that the last sparks of life were extinguished. He gave not up his charitable purpose, however, without farther efforts. He freed the wretched man's neck from the fatal noose, undid the doublet, threw water on the face, and practised the other ordinary remedies resorted to for recalling suspended animation.

* Black knife; a species of knife without clasp or hinge, formerly much used by the Highlanders, who seldom travelled without such an ugly weapon, though it is now rarely used.

VIEWS OF TOURS AS IN 1630.

While he was thus humanely engaged, a wild clamour of tongues, speaking a language which he knew not, arose around him; and he had scarcely time to observe that he was surrounded by several men and women of a singular and foreign appearance, when he found himself roughly seized by both arms, while a naked knife, at the same moment, was offered to his throat.

"Pale slave of Eblis!" said a man, in imperfect French, "are you robbing him you have murdered?—But we have you—and you shall abye it."

There were knives drawn on every side of him as these words were spoken, and the grim and distorted countenances which glared on him, were like those of wolves rushing on their prey.

Still the young Scot's courage and presence of mind bore him out. "What mean ye, my masters?" he said; "if that be your friend's body, I have just now cut him down, in pure charity, and you will do better to try to recover his life, than to misuse an innocent stranger to whom he owes his chance of escape."

The women had by this time taken possession of the dead body, and continued the attempts to recover animation which Durward had been making use of, though with the like bad success; so that, desisting from their fruitless efforts, they seemed to abandon themselves to all the Oriental expressions of grief; the women making a piteous wailing, and tearing their long black hair, while the men seemed to rend their garments, and to sprinkle dust upon their heads.

They gradually became so much engaged in their mourning rites, that they bestowed no longer any attention on Durward, of whose innocence they were probably satisfied from circumstances. It would certainly have been his wisest plan to have left these wild people to their own courses, but he had been bred in almost reckless contempt of danger, and felt all the eagerness of youthful curiosity.

The singular assemblage, both male and female, wore turbans and caps, more similar, in general appearance, to his own bonnet, than to the hats commonly worn in France. Several of the men had curled black beards, and the complexion of all was nearly as dark as that of Africans. One or two, who seemed their chiefs, had some tawdry ornaments of silver about their necks and in their ears, and wore showy scarfs of yellow, or scarlet, or light green; but their legs and arms were bare, and the whole troop seemed wretched and squalid in appearance. There were no weapons among them that Durward saw, except the long knives with which they had lately menaced him, and one short crooked sabre, or Moorish sword, which was worn by an active-looking young man, who often laid his hand upon the hilt, while he surpassed the rest of the party in his extravagant expressions of grief, and seemed to mingle with them threats of vengeance.

The disordered and yelling group were so different in appearance from any beings whom Quentin had yet seen, that he was on the point of concluding them to be a party of Saracens, of those "heathen hounds,"

who were the opponents of gentle knights and Christian monarchs, in all the romances which he had heard or read, and was about to withdraw himself from a neighbourhood so perilous, when a galloping of horse was heard, and the supposed Saracens, who had raised by this time the body of their comrade upon their shoulders, were at once charged by a party of French soldiers.

This sudden apparition changed the measured wailing of the mourners into irregular shrieks of terror. The body was thrown to the ground in an instant, and those who were around it, shewed the utmost and most dexterous activity in escaping, under the bellies as it were of the horses, from the point of the lances which were levelled at them, with exclamations of "Down with the accursed heathen thieves—take and kill—bind them like beasts—spear them like wolves!"

These cries were accompanied with corresponding acts of violence; but such was the alertness of the fugitives, the ground being rendered unfavourable to the horsemen by thickets and bushes, that only two were struck down and made prisoners, one of whom was the young fellow with the sword, who had previously offered some resistance. Quentin, whom fortune seemed at this period to have chosen for the butt of her shafts, was at the same time seized by the soldiers, and his arms, in spite of his remonstrances, bound down with a cord; those who apprehended him shewing a readiness and despatch in the operation, which proved them to be no novices in matters of police.

Looking anxiously to the leader of the horsemen,

from whom he hoped to obtain liberty, Quentin knew not exactly whether to be pleased or alarmed upon recognizing in him the down-looking and silent companion of Maitre Pierre. True, whatever crime these strangers might be accused of, this officer might know, from the history of the morning, that he, Durward, had no connection with them whatever; but it was a more difficult question, whether this sullen man would be either a favourable judge or a willing witness in his behalf, and he felt doubtful whether he would mend his condition by making any direct application to him.

But there was little leisure for hesitation. "Trois-Eschelles and Petit-André," said the down-looking officer to two of his band, "these same trees stand here quite convenient. I will teach these misbelieving, thieving sorcerers, to interfere with the King's justice, when it has visited any of their accursed race. Dismount, my children, and do your office briskly."

Trois-Eschelles and Petit-André were in an instant on foot, and Quentin observed that they had each, at the crupper and pommel of his saddle, a coil or two of ropes, which they hastily undid, and shewed that, in fact, each coil formed a halter, with the fatal noose adjusted, ready for execution. The blood ran cold in Quentin's veins, when he saw three cords selected, and perceived that it was proposed to put one around his own neck. He called on the officer loudly, reminded him of their meeting that morning, claimed the right of a free-born Scotsman, in a friendly and allied country,

and denied any knowledge of the persons along with whom he was seized, or of their misdeeds.

The officer whom Durward thus addressed, scarce deigned to look at him while he was speaking, and took no notice whatever of the claim he preferred to prior acquaintance. He barely turned to one or two of the peasants who were now come forward, either to volunteer their evidence against the prisoners, or out of curiosity, and said gruffly, "Was yonder young fellow with the vagabonds?"

"That he was, sir, and it please your noble Provostship," answered one of the clowns; "he was the very first blasphemously to cut down the rascal whom his Majesty's justice most deservedly hung up, as we told your worship."

"I'll swear by God, and Saint Martin of Tours, to have seen him with their gang," said another, "when they pillaged our *métairie*."

"Nay, but, father," said a boy, "yonder heathen was black, and this youth is fair; yonder one had short curled hair, and this hath long fair locks."

"Ay, child," said the peasant, "and perhaps you will say yonder one had a green coat and this a gray jerkin. But his worship, the Provost, knows that they can change their complexions as easily as their jerkins, so that I am still minded he was the same."

"It is enough that you have seen him intermeddle with the course of the King's justice, by attempting to recover an executed traitor," said the officer.—"Trois-Eschelles and Petit-André, despatch."

"Stay, signior officer!" exclaimed the youth, in mortal agony—"hear me speak—let me not die guiltlessly—my blood will be required of you by my countrymen in this world, and by Heaven's justice in that which is to follow."

"I will answer for my actions in both," said the Provost, coldly; and made a sign with his left hand to the executioners; then, with a smile of triumphant malice, touched with his forefinger his right arm, which hung suspended in a scarf, disabled probably by the blow which Durward had dealt him that morning.

"Miserable, vindictive wretch!" answered Quentin, persuaded by that action that private revenge was the sole motive of this man's rigour, and that no mercy whatever was to be expected from him.

"The poor youth raves," said the functionary; "speak a word of comfort to him ere he make his transit, Trois-Eschelles; thou art a comfortable man in such cases, when a confessor is not to be had. Give him one minute of ghostly advice, and despatch matters in the next. I must proceed on the rounds.—Soldiers, follow me!"

The Provost rode on, followed by his guard, excepting two or three who were left to assist in the execution. The unhappy youth cast after him an eye almost darkened by despair, and thought he heard, in every tramp of his horse's retreating hoofs, the last slight chance of his safety vanish. He looked around him in agony, and was surprised, even in that moment, to see the stoical indifference of his fellow-prisoners. They had

previously testified every sign of fear, and made every effort to escape; but now, when secured, and destined apparently to inevitable death, they awaited its arrival with the utmost composure. The scene of fate before them gave, perhaps, a more yellow tinge to their swarthy cheeks; but it neither agitated their features, nor quenched the stubborn haughtiness of their eye. They seemed like foxes, which, after all their wiles and artful attempts at escape are exhausted, die with a silent and sullen fortitude, which wolves and bears, the fiercer objects of the chase, do not exhibit.

They were undaunted by the conduct of the fatal executioners, who went about their work with more deliberation than their master had recommended, and which probably arose from their having acquired by habit a kind of pleasure in the discharge of their horrid office. We pause an instant to describe them, because, under a tyranny, whether despotic or popular, the character of the hangman becomes a subject of great importance.

These functionaries were essentially different in their appearance and manners. Louis used to call them Democritus and Heraclitus, and their master, the Provost, termed them, *Jean-qui-pleure*, and *Jean-qui-rit*.

Trois-Eschelles was a tall, thin, ghastly man, with a peculiar gravity of visage, and a large rosary round his neck, the use of which he was accustomed piously to offer to those sufferers on whom he did his duty. He had one or two Latin texts continually in his mouth on

the nothingness and vanity of human life; and, had it been regular to have enjoyed such a plurality, he might have held the office of confessor to the jail in commendam with that of executioner. Petit-André, on the contrary, was a joyous-looking, round, active, little fellow, who rolled about in execution of his duty as if it were the most diverting occupation in the world. He seemed to have a sort of fond affection for his victims, and always spoke of them in kindly and affectionate terms. They were his poor honest fellows, his pretty dears, his gossips, his good old fathers, as their age or sex might be; and as Trois-Eschelles endeavoured to inspire them with a philosophical or religious regard to futurity, Petit-André seldom failed to refresh them with a jest or two, as if to induce them to pass from life as something that was ludicrous, contemptible, and not worthy of serious consideration.

I cannot tell why or wherefore it was, but these two excellent persons, notwithstanding the variety of their talents, and the rare occurrence of such among persons of their profession, were both more utterly detested than, perhaps, any creatures of their kind, whether before or since; and the only doubt of those who knew aught of them was, whether the grave and pathetic Trois-Eschelles, or the frisky, comic, alert Petit-André, was the object of the greatest fear or of the deepest execration. It is certain they bore the palm in both particulars over every hangman in France, unless it were perhaps their master, Tristan l'Hermite,

the renowned Provost-Marshal, or *his* master Louis XI.*

It must not be supposed that these reflections were of Quentin Durward's making. Life, death, time, and eternity, were swimming before his eyes—a stunning and overwhelming prospect, from which human nature recoiled in its weakness, though human pride would fain have borne up. He addressed himself to the God of his fathers; and when he did so, the little rude and unroofed chapel, which now held almost all his race but himself, rushed on his recollection. "Our feudal enemies gave my kindred graves in our own land," he thought, "but I must feed the ravens and kites of a foreign land, like an excommunicated felon!" The tears gushed involuntarily from his eyes. Trois-Eschelles, touching one shoulder, gravely congratulated him on his heavenly disposition for death, and pathetically exclaiming, *Beati qui in Domino moriuntur*, remarked the soul was happy that left the body while the tear was in the eye. Petit-André, slapping the other shoulder, called out, "Courage, my fair son! since you must begin the dance, let the ball open gaily, for all the rebecs are in tune," twitching the halter at

* One of these two persons, I learned from the Chronique de Jean de Troyes, but too late to avail myself of the information, might with more accuracy have been called Petit-Jean, than Petit-André. This was actually the name of the son of Henry de Cousin, master executioner of the High Court of Justice. The Constable Saint Paul was executed by him with such dexterity, that the head, when struck off, struck the ground at the same time with the body. This was in 1475.

the same time, to give point to his joke. As the youth turned his dismayed looks first on one and then on the other, they made their meaning plainer by gently urging him forward to the fatal tree, and bidding him be of good courage, for it would be over in a moment.

In this fatal predicament, the youth cast a distracted look around him. "Is there any good Christian who hears me," he said, "that will tell Ludovic Lesly of the Scottish Guard, called in this country Le Balafré, that his nephew is here basely murdered?"

The words were spoken in good time, for an Archer of the Scottish Guard, attracted by the preparations for the execution, was standing by, with one or two other chance-passengers to witness what was passing.

"Take heed what you do," he said to the executioners; "if this young man be of Scottish birth, I will not permit him to have foul play."

"Heaven forbid, Sir Cavalier," said Trois-Eschelles; "but we must obey our orders," drawing Durward forward by one arm.

"The shortest play is ever the fairest," said Petit-André, pulling him onward by the other.

But Quentin had heard words of comfort, and exerting his strength, he suddenly shook off both the finishers of the law, and, with his arms still bound, ran to the Scottish Archer. "Stand by me, countryman," he said in his own language, "for the love of Scotland and Saint Andrew! I am innocent—I am your own native landsman. Stand by me, as you shall answer at the last day!"

"By Saint Andrew! they shall make at you through me," said the Archer, and unsheathed his sword.

"Cut my bonds, countryman," said Quentin, "and I will do something for myself."

This was done with a touch of the Archer's weapon; and the liberated captive, springing suddenly on one of the Provost's guard, wrested from him a halberd with which he was armed; "And now," he said, "come on, if you dare!"

The two officers whispered together.

"Ride thou after the Provost-Marshal," said Trois-Eschelles, "and I will detain them here, if I can.—Soldiers of the Provost's guard, stand to your arms."

Petit-André mounted his horse and left the field, and the other Marshals-men in attendance drew together so hastily at the command of Trois-Eschelles, that they suffered the other two prisoners to make their escape during the confusion. Perhaps they were not very anxious to detain them; for they had of late been sated with the blood of such wretches, and, like other ferocious animals, were, through long slaughter, become tired of carnage. But the pretext was, that they thought themselves immediately called upon to attend to the safety of Trois-Eschelles; for there was a jealousy, which occasionally led to open quarrels betwixt the Scottish Archers and the Marshal-guards, who executed the orders of their Provost.

"We are strong enough to beat the proud Scots twice over, if it be your pleasure," said one of these soldiers to Trois-Eschelles.

But that cautious official made a sign to him to remain quiet, and addressed the Scottish Archer with great civility. "Surely, sir, this is a great insult to the Provost-Marshal, that you should presume to interfere with the course of the King's justice, duly and lawfully committed to his charge; and it is no act of justice to me, who am in lawful possession of my criminal. Neither is it a well-meant kindness to the youth himself, seeing that fifty opportunities of hanging him may occur, without his being found in so happy a state of preparation as he was before your ill-advised interference."

"If my young countryman," said the Scot, smiling, "be of opinion I have done him an injury, I will return him to your charge without a word more dispute."

"No, no!—for the love of Heaven, no!" exclaimed Quentin. I would rather you swept my head off with your long sword—it would better become my birth, than to die by the hands of such a foul churl."

"Hear how he revileth!" said the finisher of the law. "Alas! how soon our best resolutions pass away!—he was in a blessed frame for departure but now, and in two minutes he has become a contemner of authorities."

"Tell me at once," said the Archer, "what has this young man done?"

"Interfered," answered Trois-Eschelles, with some earnestness, "to take down the dead body of a criminal,

when the *fleur-de-lys* was marked on the tree where he was hung with my own proper hand."

"How is this, young man?" said the Archer; "how came you to have committed such an offence?"

"As I desire your protection," answered Durward, "I will tell you the truth as if I were at confession. I saw a man struggling on the tree, and I went to cut him down out of mere humanity. I thought neither of fleur-de-lys nor of clove-gilliflower, and had no more idea of offending the King of France than our Father the Pope."

"What a murrain had you to do with the dead body, then?" said the Archer. "You'll see them hanging, in the rear of this gentleman, like grapes on every tree, and you will have enough to do in this country if you go a-gleaning after the hangman. However, I will not quit a countryman's cause if I can help it.—Hark ye, Master Marshals-man, you see this is entirely a mistake. You should have some compassion on so young a traveller. In our country at home he has not been accustomed to see such active proceedings as yours and your master's."

"Not for want of need of them, Signor Archer," said Petit-André, who returned at this moment. "Stand fast, Trois-Eschelles, for here comes the Provost-Marshal; we shall presently see how he will relish having his work taken out of his hand before it is finished."

"And in good time," said the Archer, "here come some of my comrades."

Accordingly, as the Provost Tristan rode up with his patrol on one side of the little hill which was the scene of the altercation, four or five Scottish Archers came as hastily up on the other, and at their head the Balafré himself.

Upon this urgency, Lesly shewed none of that indifference towards his nephew of which Quentin had in his heart accused him; for he no sooner saw his comrade and Durward standing upon their defence, than he exclaimed, "Cunningham, I thank thee.—Gentlemen—comrades, lend me your aid—It is a young Scottish gentleman—my nephew—Lindesay—Guthrie—Tyrie, draw, and strike in!"

There was now every prospect of a desperate scuffle between the parties, who were not so disproportioned in numbers, but that the better arms of the Scottish cavaliers gave them an equal chance of victory. But the Provost-Marshal, either doubting the issue of the conflict, or aware that it would be disagreeable to the King, made a sign to his followers to forbear from violence, while he demanded of Balafré, who now put himself forward as the head of the other party, "What he, a cavalier of the King's Body Guard, purposed by opposing the execution of a criminal?"

"I deny that I do so," answered the Balafré. "Saint Martin! there is, I think, some difference between the execution of a criminal, and the slaughter of my own nephew?"

"Your nephew may be a criminal as well as another, Signor," said the Provost-Marshal; "and

every stranger in France is amenable to the laws of France."

"Yes, but we have privileges, we Scottish Archers," said Balafré; "have we not, comrades?"

"Yes, yes," they all exclaimed together. "Privileges—privileges! Long live King Louis—long live the bold Balafré—long live the Scottish Guard—and death to all who would infringe our privileges!"

"Take reason with you, gentlemen cavaliers," said the Provost-Marshal; "consider my commission."

"We will have no reason at your hand," said Cunningham; "our own officers shall do us reason. We will be judged by the King's grace, or by our own Captain, now that the Lord High Constable is not in presence."

"And we will be hanged by none," said Lindesay, "but Sandie Wilson, the auld Marshals-man of our ain body."

"It would be a positive cheating of Sandie, who is as honest a man as ever tied noose upon hemp, did we give way to any other proceeding," said the Balafré. "Were I to be hanged myself, no other should tie tippet about my craig."

"But hear ye," said the Provost-Marshal, "this young fellow belongs not to you, and cannot share what you call your privileges."

"What we *call* our privileges, all shall admit to be such," said Cunningham.

"We will not hear them questioned!" was the universal cry of the Archers.

"Ye are mad, my masters," said Tristan l'Hermite

—"No one disputes your privileges; but this youth is not one of you."

"He is *my* nephew," said the Balafré, with a triumphant air.

"But no Archer of the Guard, I think," retorted Tristan l'Hermite.

The Archers looked on each other in some uncertainty.

"Stand to it yet, comrade," whispered Cunningham to Balafré—"Say he is engaged with us."

"Saint Martin! you say well, fair countryman," answered Lesly; and, raising his voice, swore that he had that day enrolled his kinsman as one of his own retinue.

This declaration was a decisive argument.

"It is well, gentlemen," said the Provost Tristan, who was aware of the King's nervous apprehension of disaffection creeping in among his Guards—"You know, as you say, your privileges, and it is not my duty to have brawls with the King's Guards, if it is to be avoided. But I will report this matter for the King's own decision; and I would have you to be aware, that, in doing so, I act more mildly than perhaps my duty warrants me."

So saying, he put his troop into motion, while the Archers, remaining on the spot, held a hasty consultation what was next to be done.

"We must report the matter to Lord Crawford, our Captain, in the first place, and have the young fellow's name put on the roll."

"But, gentlemen, and my worthy friends and preservers," said Quentin, with some hesitation, "I have not yet determined whether to take service with you or no."

"Then settle in your own mind," said his uncle, "whether you choose to do so, or be hanged—for I promise you, that, nephew of mine as you are, I see no other chance of your 'scaping the gallows."

This was an unanswerable argument, and reduced Quentin at once to acquiesce in what he might have otherwise considered as no very agreeable proposal; but the recent escape from the halter, which had been actually around his neck, would probably have reconciled him to a worse alternative than was proposed.

"He must go home with us to our caserne," said Cunningham; "there is no safety for him out of our bounds, whilst these man-hunters are prowling about."

"May I not then abide for this night at the hostelry where I breakfasted, fair uncle?" said the youth—thinking, perhaps, like many a new recruit, that even a single night of freedom was something gained.

"Yes, fair nephew," answered his uncle, ironically, "that we may have the pleasure of fishing you out of some canal or moat, or perhaps out of a loop of the Loire, knit up in a sack, for the greater convenience of swimming—for that is like to be the end on't.—The Provost-Marshal smiled on us when we parted," continued he, addressing Cunningham, "and that is a sign his thoughts were dangerous."

"I care not for his danger," said Cunningham;

"such game as we are beyond his bird-bolts. But I would have thee tell the whole to the Devil's Oliver, who is always a good friend to the Scottish Guard, and will see Father Louis before the Provost can, for he is to shave him to-morrow."

"But hark you," said Balafré, "it is ill going to Oliver empty-handed, and I am as bare as the birch in December."

"So are we all," said Cunningham—"Oliver must not scruple to take our Scottish words for once. We will make up something handsome among us against the next pay-day; and if *he* expects to share, let me tell you, the pay-day will come about all the sooner."

"And now for the Chateau," said Balafré; "and my nephew shall tell us by the way how he brought the Provost-Marshal on his shoulders, that we may know how to frame our report both to Crawford and Oliver."*

* Note A. Gipsies or Bohemians.

PLESSIS-LES-TOURS, WITH SITE OF OUBLIETTES.

CHAPTER THE SEVENTH.

THE ENROLMENT.

Justice of Peace.—Here, hand me down the Statute—read the articles—
Swear, kiss the book—subscribe, and be a hero;
Drawing a portion from the public stock
For deeds of valour to be done hereafter—
Sixpence per day, subsistence and arrears.

THE RECRUITING OFFICER.

AN attendant upon the Archers having been dismounted Quentin Durward was accommodated with his horse, and, in company of his martial countrymen, rode at a round pace towards the Castle of Plessis, about to

become, although on his own part involuntarily, an inhabitant of that gloomy fortress, the outside of which had, that morning, struck him with so much surprise.

In the meanwhile, in answer to his uncle's repeated interrogations, he gave him an exact account of the accident which had that morning brought him into so much danger. Although he himself saw nothing in his narrative save what was affecting, he found it was received with much laughter by his escort.

"And yet it is no good jest either," said his uncle, "for what, in the devil's name, could lead the senseless boy to meddle with the body of a cursed misbelieving Jewish Moorish pagan?"

"Had he quarrelled with the Marshals-men about a pretty wench, as Michael of Moffat did, there had been more sense in it," said Cunningham.

"But I think it touches our honour, that Tristan and his people pretend to confound our Scottish bonnets with these pilfering vagabonds' *tocques* and *turbands*, as they call them," said Lindesay—"If they have not eyes to see the difference, they must be taught by rule of hand. But it's my belief, Tristan but pretends to mistake, that he may snap up the kindly Scots that come over to see their kinsfolks."

"May I ask, kinsman," said Quentin, "what sort of people these are of whom you speak?"

"In troth you may ask," said his uncle, "but I know not, fair nephew, who is able to answer you. Not I, I am sure, although I know, it may be, as much

as other people; but they have appeared in this land within a year or two, just as a flight of locusts might do."*

"Ay," said Lindesay, "and Jacques Bonhomme (that is our name for the peasant, young man,—you will learn our way of talk in time),—honest Jacques, I say, cares little what wind either brings them or the locusts, so he but knows any gale that would carry them away again."

"Do they do so much evil?" asked the young man.

"Evil?—why, boy, they are heathens, or Jews, or Mahommedans at the least, and neither worship Our Lady nor the Saints"—(crossing himself)—"and steal what they can lay hands on, and sing, and tell fortunes," added Cunningham.

"And they say there are some goodly wenches amongst these women," said Guthrie; "but Cunningham knows that best."

"How, brother!" said Cunningham; "I trust ye mean me no reproach?"

"I am sure I said ye none," answered Guthrie.

"I will be judged by the company," said Cunningham.—"Ye said as much as that I, a Scottish gentleman, and living within pale of holy church, had a fair friend among these off-scourings of Heathenesse."

"Nay, nay," said Balafré, "he did but jest—We will have no quarrels among comrades."

"We must have no such jesting then," said Cun-

* See Note A. Gipsies or Bohemians.

ningham, murmuring as if he had been speaking to his own beard.

"Be there such vagabonds in other lands than France?" said Lindesay.

"Ay, in good sooth, are there—tribes of them have appeared in Germany, and in Spain, and in England," answered Balafré. "By the blessing of good Saint Andrew, Scotland is free of them yet."

"Scotland," said Cunningham, "is too cold a country for locusts and too poor a country for thieves."

"Or perhaps John Highlander will suffer no thieves to thrive there but his own," said Guthrie.

"I let you all know," said Balafré, "that I come from the Braes of Angus, and have gentle Highland kin in Glen-Isla, and I will not have the Highlanders slandered."

"You will not deny that they are cattle-lifters?" said Guthrie.

"To drive a spreagh, or so, is no thievery," said Balafré, "and that I will maintain when and how you dare."

"For shame, comrade," said Cunningham, "who quarrels now?—the young man should not see such mad misconstruction.—Come, here we are at the Chateau. I will bestow a runlet of wine to have a rouse in friendship, and drink to Scotland, Highland and Lowland both, if you will meet me at dinner at my quarters."

"Agreed—agreed," said Balafré; "and I will bestow another, to wash away unkindness, and to drink a

health to my nephew on his first entrance to our corps."

At their approach, the wicket was opened, and the drawbridge fell. One by one they entered; but when Quentin appeared, the sentinels crossed their pikes, and commanded him to stand, while bows were bent, and harquebusses aimed at him from the walls—a rigour of vigilance used, notwithstanding that the young stranger came in company of a party of the garrison, nay, of the very body which furnished the sentinels who were then upon duty.

Le Balafré, who had remained by his nephew's side on purpose, gave the necessary explanations, and, after some considerable hesitation and delay, the youth was conveyed under a strong guard to the Lord Crawford's apartment.

This Scottish nobleman was one of the last relics of the gallant band of Scottish lords and knights who had so long and so truly served Charles VI. in those bloody wars which decided the independence of the French crown, and the expulsion of the English. He had fought, when a boy, abreast with Douglas and with Buchan, had ridden beneath the banner of the Maid of Arc, and was perhaps one of the last of those associates of Scottish chivalry who had so willingly drawn their swords for the *fleur-de-lys*, against their "auld enemies of England." Changes which had taken place in the Scottish kingdom, and perhaps his having become habituated to French climate and manners, had induced the old Baron to resign all thoughts of returning to his

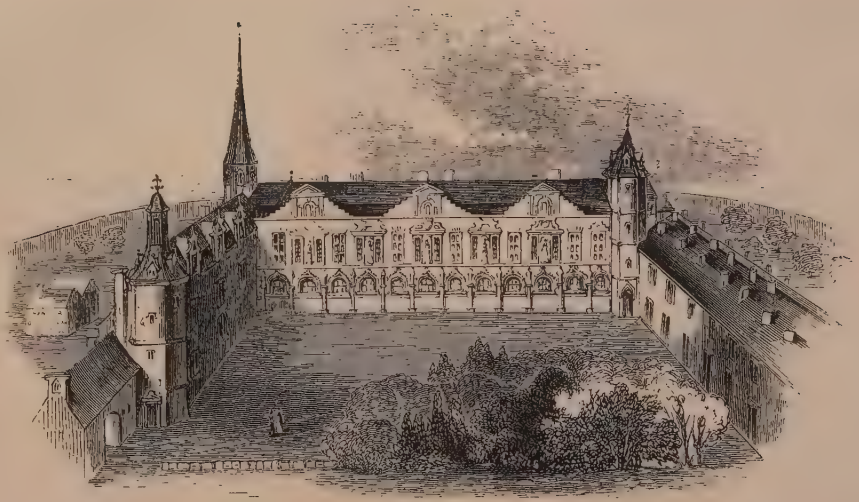

PLESSIS-LES-TOURS: THE LODGING OF ST. FRANCIS DE PAUL.

native country, the rather that the high office which he held in the household of Louis, and his own frank and loyal character, had gained a considerable ascendency over the King, who, though in general no ready believer in human virtue or honour, trusted and confided in those of the Lord Crawford, and allowed him the greater influence, because he was never known to interfere excepting in matters which concerned his charge.

Balafré and Cunningham followed Durward and the guard to the apartment of their officer, by whose dignified appearance, as well as with the respect paid to him by these proud soldiers, who seemed to respect no one else, the young man was much and strongly impressed.

Lord Crawford was tall, and through advanced age had become gaunt and thin; yet retaining in his sinews the strength, at least, if not the elasticity, of youth, he was able to endure the weight of his armour during a march as well as the youngest man who rode in his band. He was hard-favoured, with a scarred and weatherbeaten countenance, and an eye that had looked upon death as his playfellow in thirty pitched battles, but which nevertheless expressed a calm contempt of danger, rather than the ferocious courage of a mercenary soldier. His tall erect figure was at present wrapped in a loose chamber-gown, secured around him by his buff belt, in which was suspended his richly-hilted poniard. He had round his neck the collar and badge of the order of Saint Michael. He sat upon a couch

covered with deer's hide, and with spectacles on his nose (then a recent invention), was labouring to read a huge manuscript called the *Rosier de la Guerre*, a code of military and civil policy which Louis had compiled for the benefit of his son the Dauphin, and upon which he was desirous to have the opinion of the experienced Scottish warrior.

Lord Crawford laid his book somewhat peevishly aside upon the entrance of these unexpected visiters, and demanded, in his broad national dialect, "What in the foul fiend's name, they lacked now?"

Le Balafré, with more respect than perhaps he would have shewn to Louis himself, stated at full length the circumstances in which his nephew was placed, and humbly requested his Lordship's protection. Lord Crawford listened very attentively. He could not but smile at the simplicity with which the youth had interfered in behalf of the hanged criminal, but he shook his head at the account which he received of the ruffle betwixt the Scottish Archers and the Provost-Marshal's guard.*

"How often," he said, "will you bring me such ill-

* Such disputes between the Scots Guards, and the other constituted authorities of the ordinary military corps, often occurred. In 1474, two Scotsmen had been concerned in robbing John Pensart, a fishmonger, of a large sum of money. They were accordingly apprehended by Philip du Four, Provost, with some of his followers. But ere they could lodge one of them, called Mortimer, in the prison of the Chastellet, they were attacked by two Archers of the King's Scottish Guard, who rescued the prisoner.—See Chronique de Jean de Troyes, at the said year, 1474.

winded pirns to ravel out? How often must I tell you, and especially both you, Ludovic Lesly, and you, Archie Cunningham, that the foreign soldier should bear himself modestly and decorously towards the people of the country, if you would not have the whole dogs of the town at your heels? However, if you must have a bargain,* I would rather it were with that loon of a Provost than any one else; and I blame you less for this onslaught than for other frays that you have made, Ludovic, for it was but natural and kindlike to help your young kinsman. This simple bairn must come to no skaith neither; so give me the roll of the company yonder down from the shelf, and we will even add his name to the troop, that he may enjoy the privileges."

"May it please your Lordship"—said Durward——

"Is the lad crazed!" exclaimed his uncle—"Would you speak to his Lordship, without a question asked?"

"Patience, Ludovic," said Lord Crawford, "and let us hear what the bairn has to say."

"Only this, if it may please your Lordship," replied Quentin, "that I told my uncle formerly I had some doubts about entering this service. I have now to say that they are entirely removed, since I have seen the noble and experienced commander under whom I am to serve; for there is authority in your look."

"Weel said, my bairn," said the old Lord, not insensible to the compliment; "we have had some experience, had God sent us grace to improve by it, both in service and in command. There you stand, Quentin, in our

* A quarrel, videlicet.

honourable corps of Scottish Body-guards, as esquire to your uncle, and serving under his lance. I trust you will do well, for you should be a right man-at-arms, if all be good that is upcome,* and you are come of a gentle kindred.—Ludovic, you will see that your kinsman follow his exercise diligently, for we will have spears breaking one of these days."

"By my hilts, and I am glad of it, my Lord—this peace makes cowards of us all. I myself feel a sort of decay of spirit, closed up in this cursed dungeon of a Castle."

"Well, a bird whistled in my ear," continued Lord Crawford, "that the old banner will be soon dancing in the field again."

"I will drink a cup the deeper this evening to that very tune," said Balafré.

"Thou wilt drink to any tune," said Lord Crawford; "and I fear me, Ludovic, you will drink a bitter browst of your own brewing one day."

Lesly, a little abashed, replied, "that it had not been his wont for many a day; but his Lordship knew the use of the company, to have a carouse to the health of a new comrade."

"True," said the old leader, "I had forgot the occasion. I will send a few stoups of wine to assist your carouse; but let it be over by sunset. And, hark ye—let the soldiers for duty be carefully pricked off; and see that none of them be more or less partakers of your debauch."

* That is, if your courage corresponds with your personal appearance.

"Your Lordship shall be lawfully obeyed," said Ludovic, "and your health duly remembered."

"Perhaps," said Lord Crawford, "I may look in myself upon your mirth—just to see that all is carried decently."

"Your Lordship shall be most dearly welcome," said Ludovic; and the whole party retreated in high spirits to prepare for their military banquet, to which Lesly invited about a score of his comrades, who were pretty much in the habit of making their mess together.

A soldier's festival is generally a very extempore affair, providing there is enough of meat and drink to be had; but, on the present occasion, Ludovic bustled about to procure some better wine than ordinary; observing, that "the old Lord was the surest gear in their aught, and that, while he preached sobriety to them, he himself, after drinking at the royal table as much wine as he could honestly come by, never omitted any creditable opportunity to fill up the evening over the wine-pot; so you must prepare, comrades," he said, "to hear the old histories of the battles of Vernoil and Beaugé."*

The Gothic apartment in which they generally met was, therefore, hastily put into the best order; their grooms were despatched to collect green rushes to spread

* In both these battles, the Scottish auxiliaries of France, under Stewart, Earl of Buchan, were distinguished. At Beaugé they were victorious, killing the Duke of Clarence, Henry Vth's brother, and cutting off his army. At Vernoil they were defeated, and nearly extirpated.

upon the floor; and banners, under which the Scottish Guard had marched to battle, or which they had taken from the enemies' ranks, were displayed, by way of tapestry, over the table, and around the walls of the chamber.

The next point was, to invest the young recruit as hastily as possible with the dress and appropriate arms of the Guard, that he might appear in every respect the sharer of its important privileges, in virtue of which, and by the support of his countrymen, he might freely brave the power and the displeasure of the Provost-Marshal—although the one was known to be as formidable, as the other was unrelenting.

The banquet was joyous in the highest degree; and the guests gave vent to the whole current of their national partiality on receiving into their ranks a recruit from their beloved father-land. Old Scottish songs were sung, old tales of Scottish heroes told—the achievements of their fathers, and the scenes in which they were wrought, were recalled to mind: and, for a time, the rich plains of Touraine seemed converted into the mountainous and sterile regions of Caledonia.

When their enthusiasm was at high flood, and each was endeavouring to say something to enhance the dear remembrance of Scotland, it received a new impulse from the arrival of Lord Crawford, who, as Le Balafré had well prophesied, sat as it were on thorns at the royal board, until an opportunity occurred of making his escape to the revelry of his own countrymen. A chair of state had been reserved for him at the upper

end of the table; for, according to the manners of the age, and the constitution of that body, although their leader and commander under the King and High Constable, the members of the corps (as we should now say, the privates), being all ranked as noble by birth, their Captain sat with them at the same table without impropriety, and might mingle when he chose in their festivity, without derogation from his dignity as commander.

At present, however, Lord Crawford declined occupying the seat prepared for him, and bidding them "hold themselves merry," stood looking on the revel with a countenance which seemed greatly to enjoy it.

"Let him alone," whispered Cunningham to Lindesay, as the latter offered the wine to their noble Captain, "let him alone—hurry no man's cattle—let him take it of his own accord."

In fact, the old Lord, who at first smiled, shook his head, and placed the untasted wine-cup before him, began presently, as if it were in absence of mind, to sip a little of the contents, and in doing so, fortunately recollected that it would be ill luck did he not drink a draught to the health of the gallant lad who had joined them this day. The pledge was filled, and answered, as may well be supposed, with many a joyous shout, when the old leader proceeded to acquaint them that he had possessed Master Oliver with an account of what had passed that day; "And as," he said, "the scraper of chins hath no great love for the stretcher of throats, he has joined me in obtaining from the King an order,

commanding the Provost to suspend all proceedings, under whatever pretence, against Quentin Durward; and to respect, on all occasions, the privileges of the Scottish Guard."

Another shout broke forth, the cups were again filled till the wine sparkled on the brim, and there was an acclaim to the health of the noble Lord Crawford, the brave conservator of the privileges and rights of his countrymen. The good old Lord could not but in courtesy do reason to this pledge also, and gliding into the ready chair, as it were, without reflecting what he was doing, he caused Quentin to come up beside him, and assailed him with many more questions concerning the state of Scotland, and the great families there, than he was well able to answer; while ever and anon, in the course of his queries, the good Lord kissed the wine-cup by way of parenthesis, remarking, that sociality became Scottish gentlemen, but that young men, like Quentin, ought to practise it cautiously, lest it might degenerate into excess; upon which occasion he uttered many excellent things, until his own tongue, although employed in the praises of temperance, began to articulate something thicker than usual. It was now that, while the military ardour of the company augmented with each flagon which they emptied, Cunningham called on them to drink the speedy hoisting of the *Oriflamme* (the royal banner of France).

"And a breeze of Burgundy to fan it!" echoed Lindesay.

"With all the soul that is left in this worn body do

I accept the pledge, bairns," echoed Lord Crawford; "and as old as I am, I trust I may see it flutter yet. Hark ye, my mates" (for wine had made him something communicative), "ye are all true servants to the French crown, and wherefore should ye not know there is an envoy come from Duke Charles of Burgundy, with a message of an angry favour."

"I saw the Count of Crèvecœur's equipage, horses and retinue," said another of the guests, "down at the inn, yonder, at the Mulberry Grove. They say the King will not admit him into the Castle."

"Now, Heaven send him an ungracious answer!" said Guthrie; "but what is it he complains of?"

"A world of grievances upon the frontier," said Lord Crawford; "and latterly, that the King hath received under his protection a lady of his land, a young Countess, who hath fled from Dijon, because, being a ward of the Duke, he would have her marry his favourite, Campo-basso."

"And hath she actually come hither alone, my Lord?" said Lindesay.

"Nay, not altogether alone, but with the old Countess, her kinswoman, who hath yielded to her cousin's wishes in this matter."

"And will the King," said Cunningham, "he being the Duke's feudal sovereign, interfere between the Duke and his ward, over whom Charles hath the same right, which, were he himself dead, the King would have over the heiress of Burgundy?"

"The King will be ruled as he is wont, by rules of

policy; and you know," continued Crawford, "that he hath not publicly received these ladies, nor placed them under the protection of his daughters, the Lady of Beaujeau, or the Princess Joan, so, doubtless, he will be guided by circumstances. He is our master—but it is no treason to say, he will chase with the hounds, and run with the hare, with any Prince in Christendom."

"But the Duke of Burgundy understands no such doubling," said Cunningham.

"No," answered the old Lord; "and therefore it is likely to make work between them."

"Well—Saint Andrew further the fray!" said Le Balafré. "I had it foretold me ten, ay, twenty years since, that I was to make the fortune of my house by marriage. Who knows what may happen, if once we come to fight for honour and ladies' love, as they do in the old romaunts?"

"*Thou* name ladies' love, with such a trench in thy visage!" said Guthrie.

"As well not love at all, as love a Bohemian woman of Heathenesse," retorted Le Balafré.

"Hold there, comrades," said Lord Crawford; "no tilting with sharp weapons, no jesting with keen scoffs—friends all. And for the lady, she is too wealthy to fall to a poor Scottish lord, or I would put in my own claim, fourscore years and all, or not very far from it. But here is her health, nevertheless, for they say she is a lamp of beauty."

"I think I saw her," said another soldier, "when I

was upon guard this morning at the inner barrier; but she was more like a dark lantern than a lamp, for she and another were brought into the Chateau in close litters."

"Shame! shame! Arnot!" said Lord Crawford, "a soldier on duty should say nought of what he sees. Besides," he added after a pause, his own curiosity prevailing over the show of discipline which he had thought it necessary to exert, "why should these litters contain this very same Countess Isabelle de Croye?"

"Nay, my Lord," replied Arnot, "I know nothing of it save this, that my coutelier was airing my horses in the road to the village, and fell in with Doguin the muleteer, who brought back the litters to the inn, for they belong to the fellow of the Mulberry Grove yonder—he of the Fleur-de-Lys, I mean—and so Doguin asked Saunders Steed to take a cup of wine, as they were acquainted, which he was no doubt willing enough to do——"

"No doubt—no doubt," said the old Lord; "it is a thing I wish were corrected among you, gentlemen; but all your grooms and couteliers, and jackmen, as we should call them in Scotland, are but too ready to take a cup of wine with any one—It is a thing perilous in war, and must be amended. But, Andrew Arnot, this is a long tale of yours, and we will cut it with a drink; as the Highlander says, *Skeoch doch nan skial;** and that's good Gaelic.—Here is to the Countess

* "Cut a tale with a drink;" an expression used when a man preaches over his liquor, as *bons vivans* say in England.

Isabelle of Croye, and a better husband to her than Campo-basso, who is a base Italian cullion!—And now, Andrew Arnot, what said the muleteer to this yeoman of thine?"

"Why he told him in secrecy, if it please your Lordship," continued Arnot, "that these two ladies whom he had presently before convoyed up to the Castle in the close litters, were great ladies, who had been living in secret at his master's house for some days, and that the King had visited them more than once very privately, and had done them great honour; and that they had fled up to the Castle, as he believed, for fear of the Count de Crèvecœur, the Duke of Burgundy's ambassador, whose approach was just announced by an advanced courier."

"Ay, Andrew, come you there to me?" said Guthrie; "then I will be sworn it was the Countess whose voice I heard singing to the lute, as I came even now through the inner court—the sound came from the bay-windows of the Dauphin's Tower; and such melody was there as no one ever heard before in the Castle of Plessis of the Park. By my faith, I thought it was the music of the Fairy Melusina's making. There I stood—though I knew your board was covered, and that you were all impatient—there I stood, like——"

"Like an ass, Johnny Guthrie," said his commander; "thy long nose smelling the dinner, thy long ears hearing the music, and thy short discretion not enabling thee to decide which of them thou didst prefer.—Hark! is that not the Cathedral bell tolling to vespers?

—Sure it cannot be that time yet?—The mad old sexton has toll'd even-song an hour too soon."

"In faith the bell rings but too justly the hour," said Cunningham; "yonder the sun is sinking on the west side of the fair plain."

"Ay," said the Lord Crawford, "is it even so?—Well, lads, we must live within compass—Fair and soft goes far—slow fire makes sweet malt—to be merry and wise is a sound proverb.—One other rouse to the weal of old Scotland, and then each man to his duty."

The parting cup was emptied, and the guests dismissed—the stately old Baron taking the Balafré's arm, under pretence of giving him some instructions concerning his nephew, but perhaps, in reality, lest his own lofty pace should seem to the public eye less steady than became his rank and high command. A serious countenance did he bear as he passed through the two courts which separated his lodging from the festal chamber, and solemn as the gravity of a hogshead was the farewell caution, with which he prayed Ludovic to attend his nephew's motions, especially in the matter of wenches and wine-cups.

Meanwhile, not a word that was spoken concerning the beautiful Countess Isabelle had escaped the young Durward, who, conducted into a small cabin, which he was to share with his uncle's page, made his new and lowly abode the scene of much high musing. The reader will easily imagine that the young soldier should build a fine romance on such a foundation as the supposed, or rather the assumed, identification of the

Maiden of the Turret, to whose lay he had listened with so much interest, and the fair cup-bearer of Maitre Pierre, with a fugitive Countess, of rank and wealth, flying from the pursuit of a hated lover, the favourite of an oppressive guardian, who abused his feudal power. There was an interlude in Quentin's vision concerning Maitre Pierre, who seemed to exercise such authority even over the formidable officer from whose hands he had that day, with much difficulty, made his escape. At length the youth's reveries, which had been respected by little Will Harper, the companion of his cell, were broken in upon by the return of his uncle, who commanded Quentin to bed, that he might arise betimes in the morning, and attend him to his Majesty's antechamber, to which he was called by his hour of duty, along with five of his comrades.

THE BASTARD OF ORLEANS.

CHAPTER THE EIGHTH.

THE ENVOY.

Be thou as lightning in the eyes of France;
For ere thou canst report I will be there,
The thunder of my cannon shall be heard—
So, hence! Be thou the trumpet of our wrath.

KING JOHN.

HAD sloth been a temptation by which Durward was easily beset, the noise with which the *caserne* of the guards resounded after the first toll of primes, had

certainly banished the siren from his couch; but the discipline of his father's tower, and of the convent of Aberbrothick, had taught him to start with the dawn; and he did on his clothes gaily, amid the sounding of bugles and the clash of armour, which announced the change of the vigilant guards—some of whom were returning to barracks after their nightly duty, whilst some were marching out to that of the morning—and others, again, amongst whom was his uncle, were arming for immediate attendance upon the person of Louis. Quentin Durward soon put on, with the feelings of so young a man on such an occasion, the splendid dress and arms appertaining to his new situation; and his uncle, who looked with great accuracy and interest to see that he was completely fitted out in every respect, did not conceal his satisfaction at the improvement which had been thus made in his nephew's appearance. "If thou dost prove as faithful and bold as thou art well-favoured, I shall have in thee one of the handsomest and best esquires in the Guard, which cannot but be an honour to thy mother's family. Follow me to the presence-chamber; and see thou keep close at my shoulder."

So saying, he took up a partisan, large, weighty, and beautifully inlaid and ornamented, and directing his nephew to assume a lighter weapon of a similar description, they proceeded to the inner-court of the palace, where their comrades, who were to form the guard of the interior apartments, were already drawn up, and under arms—the squires each standing behind their

masters, to whom they thus formed a second rank. Here were also in attendance many yeomen-prickers, with gallant horses and noble dogs, on which Quentin looked with such inquisitive delight, that his uncle was obliged more than once to remind him that the animals were not there for his private amusement, but for the King's, who had a strong passion for the chase, one of the few inclinations which he indulged, even when coming in competition with his course of policy; being so strict a protector of the game in the royal forests that it was currently said, you might kill a man with greater impunity than a stag.

On a signal given, the Guards were put into motion by the command of Le Balafré, who acted as officer upon the occasion; and, after some minutiæ of word and signal, which all served to shew the extreme and punctilious jealousy with which their duty was performed, they marched into the hall of audience, where the King was immediately expected.

New as Quentin was to scenes of splendour, the effect of that which was now before him rather disappointed the expectations which he had formed of the brilliancy of a Court. There were household officers, indeed, richly attired; there were guards gallantly armed, and there were domestics of various degrees: But he saw none of the ancient counsellors of the kingdom, none of the high officers of the crown, heard none of the names which in those days sounded an alarum to chivalry; saw none either of those generals or leaders, who, possessed of the full pride of manhood, were the

strength of France, or of the more youthful and fiery nobles, those early aspirants after honour, who were her pride. The jealous habits—the reserved manners—the deep and artful policy of the King, had estranged this splendid circle from the throne, and they were only called around it upon certain stated and formal occasions, when they went reluctantly and returned joyfully, as the animals in the fable are supposed to have approached and left the den of the lion.

The very few persons who seemed to be there in the character of counsellors, were mean-looking men, whose countenances sometimes expressed sagacity, but whose manners shewed they were called into a sphere for which their previous education and habits had qualified them but indifferently. One or two persons, however, did appear to Durward to possess a more noble mien, and the strictness of the present duty was not such as to prevent his uncle communicating the names of those whom he thus distinguished.

With the Lord Crawford, who was in attendance, dressed in the rich habit of his office, and holding a leading staff of silver in his hand, Quentin, as well as the reader, was already acquainted. Among others who seemed of quality, the most remarkable was the Count de Dunois, the son of that celebrated Dunois, known by the name of the Bastard of Orleans, who, fighting under the banner of Jean d'Arc, acted such a distinguished part in liberating France from the English yoke. His son well supported the high renown which had descended to him from such an honoured source;

and, notwithstanding his connection with the royal family, and his hereditary popularity both with the nobles and the people, Dunois had, upon all occasions, manifested such an open, frank loyalty of character, that he seemed to have escaped all suspicion, even on the part of the jealous Louis, who loved to see him near his person, and sometimes even called him to his councils. Although accounted complete in all the exercises of chivalry, and possessed of much of the character of what was then termed a perfect knight, the person of the Count was far from being a model of romantic beauty. He was under the common size, though very strongly built, and his legs rather curved outwards, into that make which is more convenient for horseback, than elegant in a pedestrian. His shoulders were broad, his hair black, his complexion swarthy, his arms remarkably long and nervous. The features of his countenance were irregular, even to ugliness; yet, after all, there was an air of conscious worth and nobility about the Count de Dunois, which stamped, at the first glance, the character of the high-born nobleman, and the undaunted soldier. His mien was bold and upright, his step free and manly, and the harshness of his countenance was dignified by a glance like an eagle, and a frown like a lion. His dress was a hunting suit, rather sumptuous than gay, and he acted on most occasions as Grand Huntsman, though we are not inclined to believe that he actually held the office.

Upon the arm of his relation Dunois, walking with a step so slow and melancholy, that he seemed to rest

on his kinsman and supporter, came Louis Duke of Orleans, the first Prince of the blood royal (afterwards King, by the name of Louis XII.), and to whom the guards and attendants rendered their homage as such. The jealously-watched object of Louis's suspicions, this Prince, who, failing the King's offspring, was heir to the kingdom, was not suffered to absent himself from Court, and, while residing there, was alike denied employment and countenance. The dejection which his degraded and almost captive state naturally impressed on the deportment of this unfortunate Prince, was at this moment greatly increased, by his consciousness that the King meditated, with respect to him, one of the most cruel and unjust actions which a tyrant could commit, by compelling him to give his hand to the Princess Joan of France, the younger daughter of Louis, to whom he had been contracted in infancy, but whose deformed person rendered the insisting upon such an agreement an act of abominable rigour.

The exterior of this unhappy Prince was in no respect distinguished by personal advantages; and in mind, he was of a gentle, mild, and beneficent disposition, qualities which were visible even through the veil of extreme dejection, with which his natural character was at present obscured. Quentin observed that the Duke studiously avoided even looking at the Royal Guards, and when he returned their salute, that he kept his eyes bent on the ground, as if he feared the King's jealousy might have construed that gesture of ordinary courtesy, as arising from the purpose of

establishing a separate and personal interest among them.

Very different was the conduct of the proud Cardinal and Prelate, John of Balue, the favourite minister of Louis for the time, whose rise and character bore as close a resemblance to that of Wolsey, as the difference betwixt the crafty and politic Louis, and the headlong and rash Henry VIII. of England, would permit. The former had raised his minister from the lowest rank, to the dignity, or at least to the emoluments, of Grand Almoner of France, loaded him with benefices, and obtained for him the hat of a cardinal; and although he was too cautious to repose in the ambitious Balue the unbounded power and trust which Henry placed in Wolsey, yet he was more influenced by him than by any other of his avowed counsellors. The Cardinal, accordingly, had not escaped the error incidental to those who are suddenly raised to power from an obscure situation, for he entertained a strong persuasion, dazzled doubtless by the suddenness of his elevation, that his capacity was equal to intermeddling with affairs of every kind, even those most foreign to his profession and studies. Tall and ungainly in his person, he affected gallantry and admiration of the fair sex, although his manners rendered his pretensions absurd, and his profession marked them as indecorous. Some male or female flatterer had, in evil hour, possessed him with the idea that there was much beauty of contour in a pair of huge substantial legs, which he had derived from his father, a car-man of Limoges, or, according to

other authorities, a miller of Verdun; and with this idea he had become so infatuated, that he always had his cardinal's robes a little looped up on one side, that the sturdy proportion of his limbs might not escape observation. As he swept through the stately apartment in his crimson dress and rich cope, he stooped repeatedly to look at the arms and appointments of the cavaliers on guard, asked them several questions in an authoritative tone, and took upon him to censure some of them for what he termed irregularities of discipline, in language to which these experienced soldiers dared no reply, although it was plain they listened to it with impatience and with contempt.

"Is the King aware," said Dunois to the Cardinal, "that the Burgundian Envoy is peremptory in demanding an audience?"

"He is," answered the cardinal; "and here, as I think, comes the all-sufficient Oliver Dain,* to let us know the royal pleasure."

As he spoke, a remarkable person, who then divided the favour of Louis with the proud Cardinal himself, entered from the inner apartment, but without any of that important and consequential demeanour which marked the full-blown dignity of the churchman. On the contrary, this was a little, pale, meagre man, whose black silk jerkin and hose, without either coat, cloak,

* Oliver's name, or nickname, was Le Diable, which was bestowed on him by public hatred, in exchange for Le Daim, or Le Dain. He was originally the King's barber, but afterwards a favourite counsellor.

or cassock, formed a dress ill qualified to set off to advantage a very ordinary person. He carried a silver basin in his hand, and a napkin flung over his arm indicated his menial capacity. His visage was penetrating and quick, although he endeavoured to banish such expression from his features, by keeping his eyes fixed on the ground, while, with the stealthy and quiet pace of a cat, he seemed modestly rather to glide than to walk through the apartment. But though modesty may easily obscure worth, it cannot hide court favour; and all attempts to steal unperceived through the presence-chamber were vain, on the part of one known to have such possession of the King's ear, as had been attained by his celebrated barber and groom of the chamber, Oliver le Dain, called sometimes Oliver le Mauvais, and sometimes Oliver le Diable, epithets derived from the unscrupulous cunning with which he assisted in the execution of the schemes of his master's tortuous policy. At present he spoke earnestly for a few moments with the Count de Dunois, who instantly left the chamber, while the tonsor glided quietly back towards the royal apartment whence he had issued, every one giving place to him; which civility he only acknowledged by the most humble inclination of the body, excepting in a very few instances, where he made one or two persons the subject of envy to all the other courtiers by whispering a single word in their ear; and at the same time muttering something of the duties of his place, he escaped from their replies, as well as from the eager solicitations of those who wished to attract

his notice. Ludovic Lesly had the good fortune to be one of the individuals who, on the present occasion, was favoured by Oliver with a single word, to assure him that his matter was fortunately terminated.

Presently afterwards, he had another proof of the same agreeable tidings; for Quentin's old acquaintance, Tristan l'Hermite, the Provost-Marshal of the Royal Household, entered the apartment, and came straight to the place where Le Balafré was posted. This formidable officer's uniform, which was very rich, had only the effect of making his sinister countenance and bad mien more strikingly remarkable, and the tone which he meant for conciliatory, was like nothing so much as the growling of a bear. The import of his words, however, was more amicable than the voice in which they were pronounced. He regretted the mistake which had fallen between them on the preceding day, and observed it was owing to the Sieur Le Balafré's nephew not wearing the uniform of his corps, or announcing himself as belonging to it, which had led him into the error for which he now asked forgiveness.

Ludovic Lesly made the necessary reply, and as soon as Tristan had turned away, observed to his nephew, that they had now the distinction of having a mortal enemy from henceforward in the person of this dreaded officer. "But we are above his *volée*—a soldier," said he, "who does his duty, may laugh at the Provost-Marshal."

Quentin could not help being of his uncle's opinion, for, as Tristan parted from them, it was with the look

of angry defiance which the bear casts upon the hunter whose spear has wounded him. Indeed, even when less strongly moved, the sullen eye of this official expressed a malevolence of purpose which made men shudder to meet his glance; and the thrill of the young Scott was the deeper and more abhorrent, that he seemed to himself still to feel on his shoulders the grasp of the two death-doing functionaries of this fatal officer.

Meanwhile, Oliver, after he had prowled around the room in the stealthy manner which we have endeavoured to describe,—all, even the highest officers, making way for him, and loading him with their ceremonious attentions, which his modesty seemed desirous to avoid,—again entered the inner apartment, the doors of which were presently thrown open, and King Louis entered the presence-chamber.

Quentin, like all others, turned his eyes upon him; and started so suddenly, that he almost dropt his weapon, when he recognised in the King of France that silk-merchant, Maitre Pierre, who had been the companion of his morning walk. Singular suspicions respecting the real rank of this person had at different times crossed his thoughts; but this, the proved reality, was wilder than his wildest conjecture.

The stern look of his uncle, offended at this breach of the decorum of his office, recalled him to himself; but not a little was he astonished when the King, whose quick eye had at once discovered him, walked straight to the place where he was posted, without

taking notice of any one else.—"So," he said, "young man, I am told you have been brawling on your first arrival in Touraine; but I pardon you, as it was chiefly the fault of a foolish old merchant, who thought your Caledonian blood required to be heated in the morning with *Vin de Beaulne.* If I can find him, I will make him an example to those who debauch my Guards.—Balafré," he added, speaking to Lesly, "your kinsman is a fair youth, though a fiery. We love to cherish such spirits, and mean to make more than ever we did of the brave men who are around us. Let the year, day, hour, and minute of your nephew's birth be written down, and given to Oliver Dain."

Le Balafré bowed to the ground, and re-assumed his erect military position, as one who would shew by his demeanour his promptitude to act in the King's quarrel or defence. Quentin, in the meantime, recovered from his first surprise, studied the King's appearance more attentively, and was surprised to find how differently he now construed his deportment and features than he had done at their first interview.

These were not much changed in exterior, for Louis, always a scorner of outward show, wore, on the present occasion, an old dark-blue hunting-dress, not much better than the plain burgher-suit of the preceding day, and garnished with a huge rosary of ebony, which had been sent to him by no less a personage than the Grand Seignior, with an attestation that it had been used by a Coptic hermit on Mount Lebanon, a personage of profound sanctity. And instead of his cap with a single

image, he now wore a hat, the band of which was garnished with at least a dozen of little paltry figures of saints stamped in lead. But those eyes, which, according to Quentin's former impression, only twinkled with the love of gain, had, now that they were known to be the property of an able and powerful monarch, a piercing and majestic glance; and those wrinkles on the brow, which he had supposed were formed during a long series of petty schemes of commerce, seemed now the furrows which sagacity had worn while toiling in meditation upon the fate of nations.

Presently after the King's appearance, the Princesses of France, with the ladies of their suite, entered the apartment. With the eldest, afterwards married to Peter of Bourbon, and known in French history by the name of the Lady of Beaujeau, our story has but little to do. She was tall, and rather handsome, possessed eloquence, talent, and much of her father's sagacity, who reposed great confidence in her, and loved her as well perhaps as he loved any one.

The younger sister, the unfortunate Joan, the destined bride of the Duke of Orleans, advanced timidly by the side of her sister, conscious of a total want of those external qualities which women are most desirous of possessing, or being thought to possess. She was pale, thin, and sickly in her complexion; her shape visibly bent to one side, and her gait so unequal that she might be called lame. A fine set of teeth, and eyes which were expressive of melancholy, softness, and resignation, with a quantity of light brown locks, were

the only redeeming points which flattery itself could have dared to number, to counteract the general homeliness of her face and figure. To complete the picture, it was easy to remark, from the Princess's negligence in dress, and the timidity of her manner, that she had an unusual and distressing consciousness of her own plainness of appearance, and did not dare to make any of those attempts to mend by manners or by art what nature had left amiss, or in any other way to exert a power of pleasing. The King (who loved her not) stepped hastily to her as she entered.—"How now!" he said, "our world-contemning daughter—Are you robed for a hunting-party, or for the convent, this morning? Speak—answer."

"For which your highness pleases, sire," said the Princess, scarce raising her voice above her breath.

"Ay, doubtless, you would persuade me it is your desire to quit the Court, Joan, and renounce the world and its vanities.—Ha! maiden, wouldst thou have it thought that we, the first born of Holy Church, would refuse our daughter to Heaven?—Our Lady and Saint Martin forbid we should refuse the offering, were it worthy of the altar, or were thy vocation in truth thitherward!"

So saying, the King crossed himself devoutly, looking, in the meantime, as appeared to Quentin, very like a cunning vassal, who was depreciating the merit of something which he was desirous to keep to himself, in order that he might stand excused for not offering it to his chief or superior. "Does he thus play the

hypocrite with Heaven," thought Durward, "and sport with God and the saints, as he may safely do with men, who dare not search his nature too closely?"

Louis meantime resumed, after a moment's mental devotion—"No, fair daughter, I and another know your real mind better—Ha! fair cousin of Orleans, do we not? Approach, fair sir, and lead this devoted vestal of ours to her horse."

Orleans started when the King spoke, and hastened to obey him; but with such precipitation of step, and confusion, that Louis called out, "Nay, cousin, rein your gallantry, and look before you.—Why, what a headlong matter a gallant's haste is on some occasions! —You had well-nigh taken Anne's hand instead of her sister's.—Sir, must I give Joan's to you myself?"

The unhappy Prince looked up, and shuddered like a child, when forced to touch something at which it has instinctive horror—then making an effort, took the hand which the Princess neither gave nor yet withheld. As they stood, her cold damp fingers enclosed in his trembling hand, with their eyes looking on the ground, it would have been difficult to say which of these two youthful beings was rendered more utterly miserable—the Duke, who felt himself fettered to the object of his aversion by bonds which he durst not tear asunder, or the unfortunate young woman, who too plainly saw that she was an object of abhorrence to him, to gain whose kindness she would willingly have died.

"And now to horse, gentlemen and ladies—We will

ourselves lead forth our daughter of Beaujeau," said the King; "and God's blessing and Saint Hubert's be on our morning's sport!"

"I am, I fear, doomed to interrupt it, sire," said the Compte de Dunois—"the Burgundian Envoy is before the gates of the Castle, and demands an audience."

"*Demands* an audience, Dunois?" replied the King—"Did you not answer him, as we sent you word by Oliver, that we were not at leisure to see him to-day,—and that to morrow was the festival of Saint Martin, which, please Heaven, we would disturb by no earthly thoughts,—and that on the succeeding day we were designed for Amboise—but that we would not fail to appoint him as early an audience, when we returned, as our pressing affairs would permit?"

"All this I said," answered Dunois; "but yet, sire"——

"*Pasques-dieu!* man, what is it that thus sticks in thy throat?" said the King. "This Burgundian's terms must have been hard of digestion."

"Had not my duty, your Grace's commands, and his character as an Envoy, restrained me," said Dunois, "he should have tried to digest them himself; for, by our Lady of Orleans, I had more mind to have made him eat his own words, than to have brought them to your Majesty."

"Body of me, Dunois," said the King, "it is strange that thou, one of the most impatient fellows alive, shouldst have so little sympathy with the like infirmity in our blunt and fiery cousin, Charles of Burgundy.

Why, man, I mind his blustering messages no more than the towers of this Castle regard the whistling of the north-east wind, which comes from Flanders, as well as this brawling Envoy."

"Know then, sire," replied Dunois, "that the Count of Crèvecœur tarries below, with his retinue of pursuivants and trumpets, and says, that, since your Majesty refuses him the audience which his master has instructed him to demand, upon matters of most pressing concern, he will remain there till midnight, and accost your Majesty at whatever hour you are pleased to issue from your Castle, whether for business, exercise, or devotion; and that no consideration, except the use of absolute force, shall compel him to desist from this resolution."

"He is a fool," said the King, with much composure. "Does the hot-headed Hainaulter think it any penance for a man of sense to remain for twenty-four hours quiet within the walls of his Castle, when he hath the affairs of a kingdom to occupy him? These impatient coxcombs think that all men, like themselves, are miserable, save when in saddle and stirrup. Let the dogs be put up, and well looked to, gentle Dunois—We will hold council to-day, instead of hunting."

"My Liege," answered Dunois, "you will not thus rid yourself of Crèvecœur; for his master's instructions are, that if he hath not this audience which he demands, he shall nail his gauntlet to the palisades before the Castle, in token of mortal defiance on the part of his master, shall renounce the Duke's fealty to France, and declare instant war."

"Ay," said Louis, without any perceptible alteration of voice, but frowning until his piercing dark eye became almost invisible under his shaggy eye-brows, "is it even so?—will our ancient vassal prove so masterful—our dear cousin treat us thus unkindly?—Nay, then, Dunois, we must unfold the *Oriflamme*, and cry *Dennis Montjoye!*"

"Marry and amen, and in a most happy hour!" said the martial Dunois; and the guards in the hall, unable to resist the same impulse, stirred each upon his post, so as to produce a low but distinct sound of clashing arms. The King cast his eye proudly round, and, for a moment, thought and looked like his heroic father.

But the excitement of the moment presently gave way to the host of political considerations, which, at that conjuncture, rendered an open breach with Burgundy so peculiarly perilous. Edward IV., a brave and victorious king, who had in his own person fought thirty battles, was now established on the throne of England, was brother to the Duchess of Burgundy, and, it might well be supposed, waited but a rupture between his near connection and Louis, to carry into France, through the ever-open gate of Calais, those arms which had been triumphant in the English civil wars, and to obliterate the recollection of internal dissensions by that most popular of all occupations amongst the English, an invasion of France. To this consideration was added the uncertain faith of the Duke of Bretagne, and other weighty subjects of reflection. So that, after a deep pause, when Louis again spoke,

although in the same tone, it was with an altered spirit. "But God forbid," he said, "that aught less than necessity should make us, the Most Christian King, give cause to the effusion of Christian blood, if any thing short of dishonour may avert such a calamity. We tender our subjects' safety dearer than the ruffle which our own dignity may receive from the rude breath of a malapert ambassador, who hath perhaps exceeded the errand with which he was charged.—Admit the envoy of Burgundy to our presence."

"*Beati pacifici*," said the Cardinal Balue.

"True; and your eminence knoweth that they who humble themselves shall be exalted," added the King.

The Cardinal spoke an Amen, to which few assented; for even the pale cheek of Orleans kindled with shame, and Balafré suppressed his feelings so little, as to let the butt-end of his partisan fall heavily on the floor,—a movement of impatience for which he underwent a bitter reproof from the Cardinal, with a lecture on the mode of handling his arms when in presence of the Sovereign. The King himself seemed unusually embarrassed at the silence around him. "You are pensive, Dunois," he said—"You disapprove of our giving way to this hot-headed Envoy."

"By no means," said Dunois; "I meddle not with matters beyond my sphere. I was but thinking of asking a boon of your Majesty."

"A boon, Dunois—what is it?—You are an unfrequent suitor, and may count on our favour."

"I would, then, your Majesty would send me to

Evreux to regulate the clergy," said Dunois, with military frankness.

"That were indeed beyond thy sphere," replied the King, smiling.

"I might order priests as well," replied the Count, "as my Lord Bishop of Evreux, or my Lord Cardinal, if he likes the title better, can exercise the soldiers of your Majesty's guard."

The King smiled again, and more mysteriously, while he whispered Dunois, "The time may come when you and I will regulate the priests together—But this is for the present a good conceited animal of a Bishop. Ah, Dunois! Rome, Rome puts him and other burdens upon us—But patience, cousin, and shuffle the cards, till our hand is a stronger one."*

The flourish of trumpets in the court-yard now announced the arrival of the Burgundian nobleman. All in the presence-chamber made haste to arrange themselves according to their proper places of precedence, the King and his daughters remaining in the centre of the assembly.

* Dr. Dryasdust here remarks, that cards, said to have been invented in a preceding reign, for the amusement of Charles V. during the intervals of his mental disorder, seem speedily to have become common among the courtiers, since they already furnished Lous XI. with a metaphor. The same proverb was quoted by Durandarte, in the enchanted cave of Montesinos. The alleged origin of the invention of cards, produced one of the shrewdest replies I have ever heard given in evidence. It was made by the late Dr. Gregory of Edinburgh to a counsel of great eminence at the Scottish bar. The Doctor's testimony went to prove the insanity of the party whose mental capacity was the

The Count of Crèvecœur, a renowned and undaunted warrior, entered the apartment; and, contrary to the usage among the envoys of friendly powers, he appeared all armed, excepting his head, in a gorgeous suit of the most superb Milan armour, made of steel, inlaid and embossed with gold, which was wrought into the fantastic taste called the Arabesque. Around his neck, and over his polished cuirass, hung his master's order of the Golden Fleece, one of the most honoured associations of chivalry then known in Christendom. A handsome page bore his helmet behind him, a herald preceded him, bearing his letters of credence, which he offered on his knee to the King; while the ambassador himself paused in the midst of the hall, as if to give all present time to admire his lofty look, commanding stature, and undaunted composure of countenance and manner. The rest of his attendants waited in the antechamber, or court-yard.

"Approach, Seignior Count de Crèvecœur," said Louis, after a moment's glance at his commission, "we need not our Cousin's letters of credence, either to introduce to us a warrior so well known, or to assure

point at issue. On a cross-interrogation, he admitted that the person in question played admirably at whist. "And do you seriously say, doctor," said the learned counsel, "that a person having a superior capacity for a game so difficult, and which requires in a pre-eminent degree, memory, judgment, and combination, can be at the same time deranged in his understanding?" —"I am no card player," said the doctor, with great address, "but I have read in history that cards were invented for the amusement of an insane king." The consequences of this reply were decisive.

us of your highly deserved credit with your master. We trust that your fair partner, who shares some of our ancestral blood, is in good health. Had you brought her in your hand, Seignior Count, we might have thought you wore your armour, on this unwonted occasion, to maintain the superiority of her charms against the amorous chivalry of France. As it is, we cannot guess the reason of this complete panoply."

"Sire," replied the ambassador, "the Count of Crèvecœur must lament his misfortune, and entreat your forgiveness that he cannot, on this occasion, reply with such humble deference as is due to the royal courtesy with which your Majesty has honoured him. But, although it is only the voice of Philip Crèvecœur de Cordès which speaks, the words which he utters must be those of his gracious Lord and Sovereign the Duke of Burgundy."

"And what has Crèvecœur to say in the words of Burgundy?" said Louis, with an assumption of sufficient dignity. "Yet hold—remember, that in this presence, Philip Crèvecœur de Cordès speaks to him who is his Sovereign's Sovereign."

Crèvecœur bowed, and then spoke aloud:—"King of France, the mighty Duke of Burgundy once more sends you a written schedule of the wrongs and oppressions committed on his frontiers by your Majesty's garrisons and officers; and the first point of inquiry is, whether it is your Majesty's purpose to make him amends for these injuries?"

The King, looking slightly at the memorial which

the herald delivered to him upon his knee, said, "These matters have been already long before our Council. Of the injuries complained of, some are in requital of those sustained by my subjects, some are affirmed without any proof, some have been retaliated by the Duke's garrisons and soldiers; and if there remain any which fall under none of those predicaments, we are not, as a Christian prince, averse to make satisfaction for wrongs actually sustained by our neighbour, though committed not only without our countenance, but against our express order."

"I will convey your Majesty's answer," said the ambassador, "to my most gracious master; yet, let me say, that, as it is in no degree different from the evasive replies which have already been returned to his just complaints, I cannot hope that it will afford the means of re-establishing peace and friendship betwixt France and Burgundy."

"Be that at God's pleasure," said the King. "It is not for dread of thy Master's arms, but for the sake of peace only, that I return so temperate an answer to his injurious reproaches. Proceed with thine errand."

"My Master's next demand," said the ambassador, "is, that your Majesty will cease your secret and underhand dealings with his towns of Ghent, Liege, and Malines. He requests that your Majesty will recall the secret agents, by whose means the discontents of his good citizens of Flanders are inflamed; and dismiss from your Majesty's dominions, or rather deliver up to the condign punishment of their liege lord, those

traitorous fugitives, who, having fled from the scenes of their machinations, have found too ready a refuge in Paris, Orleans, Tours, and other French cities."

"Say to the Duke of Burgundy," replied the King, "that I know of no such indirect practices as those with which he injuriously charges me; that my subjects of France have frequent intercourse with the good cities of Flanders, for the purpose of mutual benefit by free traffic, which it would be as much contrary to the Duke's interest as mine to interrupt; and that many Flemings have residence in my kingdom, and enjoy the protection of my laws, for the same purpose; but none, to our knowledge, for those of treason or mutiny against the Duke. Proceed with your message—you have heard my answer."

"As formerly, Sire, with pain," replied the Count of Crèvecœur; "it not being of that direct or explicit nature which the Duke, my master, will accept, in atonement for a long train of secret machinations, not the less certain, though now disavowed by your Majesty. But I proceed with my message. The Duke of Burgundy further requires the King of France to send back to his dominions without delay, and under a secure safeguard, the persons of Isabelle, Countess of Croye, and of her relation and guardian, the Countess Hameline, of the same family, in respect the said Countess Isabelle, being, by the law of the country, and the feudal tenure of her estates, the ward of the said Duke of Burgundy, hath fled from his dominions, and from the charge which he, as a careful guardian, was willing to extend over her,

and is here maintained in secret by the King of France, and by him fortified in her contumacy to the Duke, her natural lord and guardian, contrary to the laws of God and man, as they ever have been acknowledged in civilized Europe.—Once more I pause for your Majesty's reply."

"You did well, Count de Crèvecœur," said Louis, scornfully, "to begin your embassy at an early hour; for if it be your purpose to call on me to account for the flight of every vassal whom your master's heady passion may have driven from his dominions, the bead-roll may last till sunset. Who can affirm that these ladies are in my dominions? who can presume to say, if it be so, that I have either countenanced their flight hither, or have received them with offers of protection? Nay, who is it will assert, that, if they are in France, their place of retirement is within my knowledge?"

"Sire," said Crèvecœur, "may it please your Majesty, I *was* provided with a witness on this subject—one who beheld these fugitive ladies in the inn called the Fleur-de-Lys, not far from this Castle—one who saw your Majesty in their company, though under the unworthy disguise of a burgess of Tours—one who received from them, in your royal presence, messages and letters to their friends in Flanders—all which he conveyed to the hand and ear of the Duke of Burgundy."

"Bring him forward," said the King; "place the man before my face who dares maintain these palpable falsehoods."

"You speak in triumph, my lord; for you are well aware that this witness no longer exists. When he lived, he was called Zamet Magraubin, by birth one of those Bohemian wanderers. He was yesterday, as I have learned, executed by a party of your Majesty's Provost-Marshal, to prevent, doubtless, his standing here, to verify what he said of this matter to the Duke of Burgundy, in presence of his Council, and of me, Philip Crèvecœur de Cordès."

"Now, by our Lady of Embrun!" said the King, "so gross are these accusations, and so free of consciousness am I of aught that approaches them, that, by the honour of a King, I laugh, rather than am wroth at them. My Provost-guard daily put to death, as is their duty, thieves and vagabonds; and is my crown to be slandered with whatever these thieves and vagabonds may have said to our hot cousin of Burgundy and his wise counsellors? I pray you, tell my kind cousin, if he loves such companions, he had best keep them in his own estates; for here they are like to meet short shrift and a tight cord."

"My Master needs no such subjects, Sir King," answered the Count, in a tone more disrespectful than he had yet permitted himself to make use of; "for the noble Duke uses not to inquire of witches, wandering Egyptians, or others, upon the destiny and fate of his neighbours and allies."

"We have had patience enough, and to spare," said the King, interrupting him; "and since thy sole errand here seems to be for the purpose of insult, we will

send some one in our name to the Duke of Burgundy —convinced in thus demeaning thyself towards us, thou hast exceeded thy commission, whatever that may have been."

"On the contrary," said Crèvecœur, "I have not yet acquitted myself of it.—Hearken, Louis of Valois, King of France—Hearken, nobles and gentlemen, who may be present—Hearken, all good and true men—And thou, Toison d'Or," addressing the herald, "make proclamation after me.—I, Philip Crèvecœur of Cordès, Count of the Empire, and Knight of the Honourable and princely Order of the Golden Fleece, in the name of the most puissant Lord and Prince, Charles, by the grace of God, Duke of Burgundy and Lotharingia, of Brabant and Limbourg, of Luxembourg and of Gueldres; Earl of Flanders and of Artois; Count Palatine of Hainault, of Holland, Zealand, Namur, and Zutphen; Marquis of the Holy Empire; Lord of Friezeland, Salines, and Malines, do give you, Louis, King of France, openly to know, that you having refused to remedy the various griefs, wrongs, and offences, done and wrought by you, or by and through your aid, suggestion, and instigation, against the said Duke and his loving subjects, he, by my mouth, renounces all allegiance and fealty towards your crown and dignity —pronounces you false and faithless; and defies you as a Prince, and as a man. There lies my gage, in evidence of what I have said."

So saying, he plucked the gauntlet off his right hand, and flung it down on the floor of the hall.

Until this last climax of audacity, there had been a deep silence in the royal apartment during the extraordinary scene; but no sooner had the clash of the guantlet, when cast down, been echoed by the deep voice of Toison d'Or, the Burgundian herald, with the ejaculation, "Vive Bourgogne!" than there was a general tumult. While Dunois, Orleans, old Lord Crawford, and one or two others, whose rank authorized their interference, contended which should lift up the gauntlet, the others in the hall exclaimed, "Strike him down! Cut him to pieces! Comes he here to insult the King of France in his own palace!"

But the King appeased the tumult by exclaiming, in a voice like thunder, which overawed and silenced every other sound, "Silence, my lieges! lay not a hand on the man, not a finger on the gage!—And you, Sir Count, of what is your life composed, or how is it warranted, that you thus place it on the cast of a die so perilous? Or is your Duke made of a different metal from other princes, since he thus asserts his pretended quarrel in a manner so unusual?"

"He is indeed framed of a different and more noble metal than the other princes of Europe," said the undaunted Count of Crèvecœur; "for, when not one of them dared to give shelter to you—to *you*, I say, King Louis—when you were yet only Dauphin, an exile from France, and pursued by the whole bitterness of your father's revenge, and all the power of his kingdom, you were received and protected like a brother by my noble master, whose generosity of disposition

you have so grossly misused. Farewell, Sire, my mission is discharged."

So saying, the Count de Crèvecœur left the apartment abruptly, and without farther leave-taking.

"After him—after him—take up the gauntlet and after him!" said the King.—"I mean not you, Dunois, nor you, my Lord of Crawford, who, methinks, may be too old for such hot frays; nor you, Cousin of Orleans, who are too young for them.—My Lord Cardinal—my Lord Bishop of Auxerre—it is your holy office to make peace among princes;—do you lift the gauntlet, and remonstrate with Count Crèvecœur on the sin he has committed, in thus insulting a great Monarch in his own Court, and forcing us to bring the miseries of war upon his kingdom and that of his neighbour."

Upon this direct personal appeal, the Cardinal Balue proceeded to lift the gauntlet, with such precaution as one would touch an adder,—so great was apparently his aversion to this symbol of war,—and presently left the royal apartment to hasten after the challenger.

Louis paused and looked round the circle of his courtiers, most of whom, except such as we have already distinguished, being men of low birth, and raised to their rank in the King's household for other gifts than courage or feats of arms, looked pale on each other, and had obviously received an unpleasant impression from the scene which had been just acted. Louis gazed on them with contempt, and then said aloud, "Although the Count of Crèvecœur be presumptuous and over-

weening, it must be confessed that in him the Duke of Burgundy hath as bold a servant as ever bore message for a prince. I would I knew where to find as faithful an Envoy to carry back my answer."

"You do your French nobles injustice, Sire," said Dunois; "not one of them but would carry a defiance to Burgundy on the point of his sword."

"And, Sire," said old Crawford, "you wrong also the Scottish gentlemen who serve you. I, or any of my followers, being of meet rank, would not hesitate a moment to call yonder proud Count to a reckoning; my own arm is yet strong enough for the purpose, if I have but your Majesty's permission."

"But your Majesty," continued Dunois, "will employ us in no service through which we may win honour to ourselves, to your Majesty, or to France."

"Say rather," said the King, "that I will not give way, Dunois, to the headlong impetuosity, which, on some punctilio of chivalry, would wreck yourselves, the throne, France, and all. There is not one of you who knows not how precious every hour of peace is at this moment, when so necessary to heal the wounds of a distracted country; yet there is not one of you who would not rush into war on account of the tale of a wandering gipsy, or some errant damosel, whose reputation, perhaps, is scarce higher.—Here comes the Cardinal, and we trust with more pacific tidings. How now, my Lord—have you brought the Count to reason and to temper?"

"Sire," said Balue, "my task hath been difficult.

"I put it to yonder proud Count, how he dared to use towards your Majesty, the presumptuous reproach with which his audience had broken up, and which must be understood as proceeding, not from his master, but from his own insolence, and as placing him therefore in your Majesty's discretion, for what penalty you might think proper."

"You said right," replied the King; "and what was his answer?"

"The Count," continued the Cardinal, "had at that moment his foot in the stirrup, ready to mount; and, on hearing my expostulation, he turned his head without altering his position. 'Had I,' said he, 'been fifty leagues distant, and had heard by report that a question vituperative of my Prince had been asked by the King of France, I had, even at that distance, instantly mounted, and returned to disburden my mind of the answer which I gave him but now.'"

"I said, sirs," said the King, turning around, without any show of angry emotion, "that in the Count Philip of Crèvecœur, our cousin the Duke possesses as worthy a servant as ever rode at a prince's right hand. —But you prevailed with him to stay?"

"To stay for twenty-four hours; and in the meanwhile to receive again his gage of defiance," said the Cardinal: "he has dismounted at the Fleur-de-Lys."

"See that he be nobly attended and cared for, at our charges," said the King; "such a servant is a jewel in a prince's crown. Twenty-four hours?" he added, muttering to himself, and looking as if he were stretch-

ing his eyes to see into futurity; "twenty-four hours, 'tis of the shortest. Yet twenty-four hours, ably and skilfully employed, may be worth a year in the hand of indolent or incapable agents.—Well.—To the forest—to the forest, my gallant lords!—Orleans, my fair kinsman, lay aside that modesty, though it becomes you; mind not my Joan's coyness. The Loire may as soon avoid mingling with the Cher, as she from favouring your suit, or you from preferring it," he added, as the unhappy prince moved slowly on after his betrothed bride. "And now for your boar-spears, gentlemen; for Allegre, my pricker, hath harboured one that will try both dog and man.—Dunois, lend me your spear,—take mine, it is too weighty for me; but when did *you* complain of such a fault in your lance?—To horse—to horse, gentlemen."

And all the chase rode on.

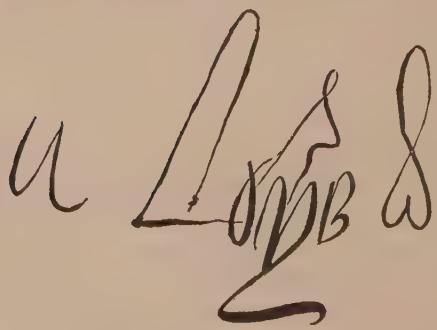

AUTOGRAPH OF LOUIS

CHAPTER THE NINTH.

THE BOAR-HUNT.

I will converse with unrespective boys
And iron-witted fools. None are for me
That look into me with suspicious eyes.
KING RICHARD

ALL the experience which the Cardinal had been able to collect of his master's disposition, did not, upon the present occasion, prevent his falling into a great error of policy. His vanity induced him to think that he had been more successful in prevailing upon the Count of Crèvecœur to remain at Tours, than any other moderator whom the King might have employed, would, in all probability, have been. And as he was well aware of the importance which Louis attached to the postponement of a war with the Duke of Burgundy, he could not help shewing that he conceived himself to have rendered the King great and acceptable service. He pressed nearer to the King's person than he was wont to do, and endeavoured to engage him in conversation on the events of the morning.

This was injudicious in more respects than one; for princes love not to see their subjects approach them with an air conscious of deserving, and thereby seeming

desirous to extort acknowledgment and recompense for their services; and Louis, the most jealous monarch that ever lived, was peculiarly averse and inaccessible to any one who seemed either to presume upon service rendered, or to pry into his secrets.

Yet, hurried away, as the most cautious sometimes are, by the self-satisfied humour of the moment, the Cardinal continued to ride on the King's right hand, turning the discourse, whenever it was possible, upon Crèvecœur and his embassy; which, although it might be the matter at that moment most in the King's thoughts, was nevertheless precisely that which he was least willing to converse on. At length Louis, who had listened to him with attention, yet without having returned any answer which could tend to prolong the conversation, signed to Dunois, who rode at no great distance, to come up on the other side of his horse.

"We came hither for sport and exercise," said he, "but the reverend Father here would have us hold a council of state."

"I hope your Highness will excuse my assistance," said Dunois; "I am born to fight the battles of France, and have heart and hand for that, but I have no head for her councils."

"My Lord Cardinal hath a head turned for nothing else, Dunois," answered Louis; "he hath confessed Crèvecœur at the Castle-gate, and he hath communicated to us his whole shrift—Said you not the *whole?*" he continued, with an emphasis on the word, and a glance at the Cardinal, which shot from betwixt his long dark

eyelashes, as a dagger gleams when it leaves the scabbard.

The Cardinal trembled, as, endeavouring to reply to the King's jest, he said, "That though his order were obliged to conceal the secrets of their penitents in general, there was no *sigillum confessionis*, which could not be melted at his Majesty's breath."

"And as his Eminence," said the King, "is ready to communicate the secrets of others to us, he naturally expects that we should be equally communicative to him; and, in order to get upon this reciprocal footing, he is very reasonably desirous to know if these two ladies of Croye be actually in our territories. We are sorry we cannot indulge his curiosity, not ourselves knowing in what precise place errant damsels, disguised princesses, distressed countesses, may lie leaguer within our dominions, which are, we thank God and our Lady of Embrun, rather too extensive, for us to answer easily his Eminence's most reasonable inquiries. But supposing they were with us, what say you, Dunois, to our cousin's peremptory demand?"

"I will answer you, my Liege, if you will tell me in sincerity, whether you want war or peace," replied Dunois, with a frankness which, while it arose out of his own native openness and intrepidity of character, made him from time to time a considerable favourite with Louis, who, like all astucious persons, was as desirous of looking into the hearts of others as of concealing his own.

"By my halidome," said he, "I should be as well

contented as thyself, Dunois, to tell thee my purpose, did I myself but know it exactly. But say I declared for war, what should I do with this beautiful and wealthy young heiress, supposing her to be in my dominions?"

"Bestow her in marriage on one of your own gallant followers, who has a heart to love, and an arm to protect her," said Dunois.

"Upon thyself, ha!" said the King. "*Pasques-dieu!* thou art more politic than I took thee for, with all thy bluntness."

"Nay, Sire," answered Dunois, "I am aught except politic. By our Lady of Orleans, I come to the point at once, as I ride my horse at the ring. Your Majesty owes the house of Orleans at least one happy marriage."

"And I will pay it, Count. *Pasques-dieu,* I will pay it!—See you not yonder fair couple?"

The King pointed to the unhappy Duke of Orleans and the Princess, who, neither daring to remain at a greater distance from the King, nor in his sight appear separate from each other, were riding side by side, yet with an interval of two or three yards betwixt them, a space which timidity on the one side, and aversion on the other, prevented them from diminishing, while neither dared to increase it.

Dunois looked in the direction of the King's signal, and as the situation of his unfortunate relative and the destined bride reminded him of nothing so much as of two dogs, which, forcibly linked together, remain nevertheless as widely separated as the length of their collars

will permit, he could not help shaking his head, though he ventured not on any other reply to the hypocritical tyrant. Louis seemed to guess his thoughts.

"It will be a peaceful and quiet household they will keep—not much disturbed with children, I should augur.* But these are not always a blessing."

It was, perhaps, the recollection of his own filial ingratitude that made the King pause as he uttered the last reflection, and which converted the sneer that trembled on his lip into something resembling an expression of contrition. But he instantly proceeded in another tone.

"Frankly, my Dunois, much as I revere the holy sacrament of matrimony" (here he crossed himself), "I would rather the house of Orleans raised for me such gallant soldiers as thy father and thyself, who share the blood-royal of France without claiming its rights, than that the country should be torn to pieces, like to England, by wars arising from the rivalry of legitimate candidates for the crown. The lion should never have more than one cub."

* Here the King touches on the very purpose for which he pressed on the match with such tyrannic severity, which was, that as the Princess's personal deformity admitted little chance of its being fruitful, the branch of Orleans, which was next in succession to the crown, might be, by the want of heirs, weakened or extinguished. In a letter to the Compte de Dammarten, Louis, speaking of his daughter's match, says, "Qu'ils n'auroient pas beaucoup d'embarras à nourrir les enfans qui naitroient de leur union; mais cependant elle aura lieu, quelque chose qu'on en puisse dire."—WRAXALL'S *History of France*, vol. i. p. 143, note.

Dunois sighed and was silent, conscious that contradicting his arbitrary Sovereign might well hurt his kinsman's interests, but could do him no service; yet he could not forbear adding, in the next moment,

"Since your Majesty has alluded to the birth of my father, I must needs own, that, setting the frailty of his parents on one side, he might be termed happier, and more fortunate, as the son of lawless love, than of conjugal hatred."

"Thou art a scandalous fellow, Dunois, to speak thus of holy wedlock," answered Louis, jestingly. "But to the devil with the discourse, for the boar is unharboured.—Lay on the dogs, in the name of the holy Saint Hubert! Ha! ha! tra-la-la-lira-la!"—And the King's horn rung merrily through the woods as he pushed forward on the chase, followed by two or three of his guards, amongst whom was our friend Quentin Durward. And here it was remarkable, that, even in the keen prosecution of his favourite sport, the King, in indulgence of his caustic disposition, found leisure to amuse himself by tormenting Cardinal Balue.

It was one of that able statesman's weaknesses as we have elsewhere hinted, to suppose himself, though of low rank and limited education, qualified to play the courtier and the man of gallantry. He did not, indeed, actually enter the lists of chivalrous combat, like Becket, or levy soldiers like Wolsey. But gallantry, in which they also were proficients, was his professed pursuit; and he likewise affected great fondness for the martial amusement of the chase. Yet, however

well he might succeed with certain ladies, to whom his power, his wealth, and his influence as a statesman, might atone for deficiencies in appearance and manners, the gallant horses, which he purchased at almost any price, were totally insensible to the dignity of carrying a Cardinal, and paid no more respect to him than they would have done to his father, the carter, miller, or tailor, whom he rivalled in horsemanship. The King knew this, and, by alternately exciting and checking his own horse, he brought that of the Cardinal, whom he kept close by his side, into such a state of mutiny against his rider, that it became apparent they must soon part company; and then, in the midst of its starting, bolting, rearing, and lashing out, alternately, the royal tormentor rendered the rider miserable, by questioning him upon many affairs of importance, and hinting his purpose to take that opportunity of communicating to him some of those secrets of state, which the Cardinal had but a little while before seemed so anxious to learn.*

A more awkward situation could hardly be imagined, than that of a privy-counsellor forced to listen to and reply to his sovereign, while each fresh gambade of his

* A friendly, though unknown correspondent, has pointed out to me that I have been mistaken in alleging that the Cardinal was a bad rider. If so, I owe his memory an apology; for there are few men who, until my latter days, have loved that exercise better than myself. But the Cardinal may have been an indifferent horseman, though he wished to be looked upon as equal to the dangers of the chase. He was a man of assumption and ostentation, as he shewed at the siege of Paris in 1465, where, contrary to the custom and usage of war, he mounted guard during the night with an unusual sound of clarions, trumpets,

unmanageable horse placed him in a new and more precarious attitude—his violet robe flying loose in every direction, and nothing securing him from an instant and perilous fall, save the depth of the saddle, and its height before and behind. Dunois laughed without restraint; while the King, who had a private mode of enjoying his jest inwardly, without laughing aloud, mildly rebuked his minister on his eager passion for the chase, which would not permit him to dedicate a few moments to business. "I will no longer be your hinderance to a course," continued he, addressing the terrified Cardinal, and giving his own horse the rein at the same time.

Before Balue could utter a word by way of answer or apology, his horse, seizing the bit with his teeth, went forth at an uncontrollable gallop, soon leaving behind the King and Dunois, who followed at a more regulated pace, enjoying the statesman's distressed predicament. If any of our readers has chanced to be run away with in his time (as we ourselves have in ours), he will have a full sense at once of the pain, peril, and absurdity of the situation. Those four limbs of the quadruped, which, noway under the rider's control, nor sometimes under that of the creature they more properly

and other instruments. In imputing to the Cardinal a want of skill in horsemanship, I recollected his adventure in Paris when attacked by assassins, on which occasion his mule, being scared by the crowd, ran away with the rider, and taking its course to a monastery, to the abbot of which he formerly belonged, was the means of saving his master's life.—*See* JEAN DE TROYES' *Chronicle.*

belong to, fly at such a rate as if the hindermost meant to overtake the foremost—those clinging legs of the biped which we so often wish safely planted on the green sward, but which now only augment our distress by pressing the animal's sides—the hands which have forsaken the bridle for the mane—the body which, instead of sitting upright on the centre of gravity, as old Angelo used to recommend, or stooping forward like a jockey's at Newmarket, lies, rather than hangs, crouched upon the back of the animal, with no better chance of saving itself than a sack of corn—combine to make a picture more than sufficiently ludicrous to spectators, however uncomfortable to the exhibiter. But add to this some singularity of dress or appearance on the part of the unhappy cavalier—a robe of office, a splendid uniform, or any other peculiarity of costume,—and let the scene of action be a race-course, a review, a procession, or any other place of concourse and public display, and if the poor wight would escape being the object of a shout of inextinguishable laughter, he must contrive to break a limb or two, or, which will be more effectual, to be killed on the spot; for on no slighter condition will his fall exite any thing like serious sympathy. On the present occasion, the short violet-coloured gown of the Cardinal, which he used as a riding-dress (having changed his long robes before he left the Castle), his scarlet stockings and scarlet hat, with the long strings hanging down, together with his utter helplessness, gave infinite zest to his exhibition of horsemanship

DUKE OF ORLEANS IN COSTUME.

The horse having taken matters entirely into his own hand, flew rather than galloped up a long green avenue, overtook the pack in hard pursuit of the boar, and then, having overturned one or two yeomen

prickers, who little expected to be charged in the rear, —having ridden down several dogs, and greatly confused the chase,—animated by the clamorous expostulations and threats of the huntsman, carried the terrified Cardinal past the formidable animal itself, which was rushing on at a speedy trot, furious and embossed with the foam which he churned around his tusks. Balue, on beholding himself so near the boar, set up a dreadful cry for help, which, or perhaps the sight of the boar, produced such an effect on his horse, that the animal interrupted its headlong career by suddenly springing to one side; so that the Cardinal, who had long kept his seat only because the motion was straight forward, now fell heavily to the ground. The conclusion of Balue's chase took place so near the boar, that, had not the animal been at that moment too much engaged about his own affairs, the vicinity might have proved as fatal to the Cardinal, as it is said to have done to Favila, King of the Visigoths, of Spain. The powerful churchman got off, however, for the fright, and, crawling as hastily as he could out of the way of hounds and huntsmen, saw the whole chase sweep by him without affording him assistance; for hunters in those days were as little moved by sympathy for such misfortunes as they are in our own.

The King, as he passed, said to Dunois, "Yonder lies his Eminence low enough—he is no great huntsman, though for a fisher (when a secret is to be caught) he may match Saint Peter himself. He has, however, for once, I think, met with his match."

The Cardinal did not hear the words, but the scornful look with which they were spoken led him to suspect their general import. The devil is said to seize such opportunities of temptation as was now afforded by the passions of Balue, bitterly moved as they had been by the scorn of the King. The momentary fright was over so soon as he had assured himself that his fall was harmless; but mortified vanity, and resentment against his Sovereign, had a much longer influence on his feelings.

After all the chase had passed him, a single cavalier, who seemed rather to be a spectator than a partaker of the sport, rode up with one or two attendants, and expressed no small surprise to find the Cardinal upon the ground, without a horse or attendants, and in such a plight as plainly shewed the nature of the accident which had placed him there. To dismount, and offer his assistance in this predicament,—to cause one of his attendants resign a staid and quiet palfrey for the Cardinal's use—to express his surprise at the customs of the French Court, which thus permitted them to abandon to the dangers of the chase, and forsake in his need, their wisest statesmen, were the natural modes of assistance and consolation which so strange a rencontre supplied to Crèvecœur; for it was the Burgundian ambassador who came to the assistance of the fallen Cardinal.

He found the minister in a lucky time and humour for essaying some of those practices on his fidelity, to which it is well known that Balue had the criminal

weakness to listen. Already in the morning, as the jealous temper of Louis had suggested, more had passed betwixt them than the Cardinal durst have reported to his master. But although he had listened with gratified ears to the high value, which, he was assured by Crèvecœur, the Duke of Burgundy placed upon his person and talents, and not without a feeling of temptation, when the Count hinted at the munificence of his master's disposition, and the rich benefices of Flanders, it was not until the accident, as we have related, had highly irritated him, that, stung with wounded vanity, he resolved, in a fatal hour, to shew Louis XI., that no enemy can be so dangerous as an offended friend and confidant.

On the present occasion, he hastily requested Crèvecœur to separate from him, lest they should be observed, but appointed him a meeting for the evening in the Abbey of Saint Martin's at Tours, after vesper service; and that in a tone which assured the Burgundian that his master had obtained an advantage hardly to have been hoped for, except in such a moment of exasperation.

In the meanwhile, Louis, who, though the most politic Prince of his time, upon this, as on other occasions, had suffered his passions to interfere with his prudence, followed contentedly the chase of the wild boar, which was now come to an interesting point. It had so happened that a sounder (*i. e.* in the language of the period, a boar of only two years old) had crossed the track of the proper object of the chase, and with-

drawn in pursuit of him all the dogs (except two or three couple of old stanch hounds), and the greater part of the huntsmen. The King saw, with internal glee, Dunois, as well as others, follow upon this false scent, and enjoyed in secret the thought of triumphing over that accomplished knight, in the art of venerie, which was then thought almost as glorious as war. Louis was well mounted, and followed close on the hounds; so that, when the original boar turned to bay in a marshy piece of ground, there was no one near him but the King himself.

Louis shewed all the bravery and expertness of an experienced huntsman; for, unheeding the danger, he rode up to the tremendous animal, which was defending itself with fury against the dogs, and struck him with his boar-spear; yet, as the horse shyed from the boar, the blow was not so effectual as either to kill or disable him. No effort could prevail on the horse to charge a second time; so that the King, dismounting, advanced on foot against the furious animal, holding naked in his hand one of those short, sharp, straight, and pointed swords, which huntsmen used for such encounters. The boar instantly quitted the dogs to rush on his human enemy, while the King, taking his station, and posting himself firmly, presented the sword, with the purpose of aiming it at the boar's throat, or rather chest, within the collar-bone; in which case, the weight of the beast, and the impetuosity of its career, would have served to accelerate its own destruction. But, owing to the wetness of the ground, the King's foot

slipped, just as this delicate and perilous manœuvre ought to have been accomplished, so that the point of the sword encountering the cuirass of bristles on the outside of the creature's shoulder, glanced off without making any impression, and Louis fell flat on the ground. This was so far fortunate for the Monarch, because the animal, owing to the King's fall, missed his blow in his turn, and in passing only rent with his tusk the King's short hunting-cloak, instead of ripping up his thigh. But when, after running a little a-head in the fury of his course, the boar turned to repeat his attack on the King at the moment when he was rising, the life of Louis was in imminent danger. At this critical moment, Quentin Durward, who had been thrown out in the chase by the slowness of his horse, but who, nevertheless, had luckily distinguished and followed the blast of the King's horn, rode up, and transfixed the animal with his spear.

The King, who had by this time recovered his feet, came in turn to Durward's assistance, and cut the animal's throat with his sword. Before speaking a word to Quentin, he measured the huge creature not only by paces, but even by feet—then wiped the sweat from his brow, and the blood from his hands—then took off his hunting-cap, hung it on a bush, and devoutly made his orisons to the little leaden images which it contained—and at length, looking upon Durward, said to him, "Is it thou, my young Scot?—thou hast begun thy woodcraft well, and Maitre Pierre owes thee as good entertainment as he gave thee at the Fleur-de-Lys

yonder.—Why dost thou not speak? Thou hast lost thy forwardness and fire, methinks, at the Court, where others find both."

Quentin, as shrewd a youth as ever Scottish breeze breathed caution into, had imbibed more awe than confidence towards his dangerous master, and was far too wise to embrace the perilous permission of familiarity which he seemed thus invited to use. He answered in very few and well-chosen words, that if he ventured to address his Majesty at all, it could be but to crave pardon for the rustic boldness with which he had conducted himself when ignorant of his high rank.

"Tush! man," said the King; "I forgive thy sauciness for thy spirit and shrewdness. I admired how near thou didst hit upon my gossip Tristan's occupation. You have nearly tasted of his handiwork since, as I am given to understand. I bid thee beware of him; he is a merchant who deals in rough bracelets and tight necklaces. Help me to my horse—I like thee, and will do thee good. Build on no man's favour but mine—not even on thine uncle's or Lord Crawford's—and say nothing of thy timely aid in this matter of the boar; for if a man makes boast that he has served a King in such a pinch, he must take the braggart humour for its own recompense."

The King then winded his horn, which brought up Dunois and several attendants, whose compliments he received on the slaughter of such a noble animal, without scrupling to appropriate a much greater share of merit than actually belonged to him; for he mentioned

Durward's assistance as slightly as a sportsman of rank, who, in boasting of the number of birds which he has bagged, does not always dilate upon the presence and assistance of the game-keeper. He then ordered Dunois to see that the boar's carcass was sent to the brotherhood of Saint Martin, at Tours, to mend their fare on holydays, and that they might remember the King in their private devotions.

"And," said Louis, "who hath seen his eminence my Lord Cardinal? Methinks it were but poor courtesy, and cold regard to Holy Church, to leave him afoot here in the forest."

"May it please you, Sire," said Quentin, when he saw that all were silent, "I saw his Lordship the Cardinal accommodated with a horse, on which he left the forest."

"Heaven cares for its own," replied the King. "Set forward to the Castle, my lords; we'll hunt no more this morning.—You, Sir Squire," addressing Quentin, "reach me my wood-knife—it has dropped from the sheath beside the quarry there. Ride on, Dunois—I follow instantly."

Louis, whose lightest motions were often conducted like stratagems, thus gained an opportunity to ask Quentin privately, "My bonny Scot, thou hast an eye, I see—Canst thou tell me who helped the Cardinal to a palfrey?—Some stranger, I suppose; for as *I* passed without stopping, the courtiers would likely be in no hurry to do him such a timely good turn.

"I saw those who aided his Eminence but an instant,

Sire," said Quentin; "it was only a hasty glance, for I had been unluckily thrown out, and was riding fast, to be in my place; but I think it was the Ambassador of Burgundy and his people."

"Ha!" said Louis.—"Well, be it so—France will match them yet."

There was nothing more remarkable happened, and the King, with his retinue, returned to the castle.

ARMS OF CHARLES THE BOLD.

CHAPTER THE TENTH.

THE SENTINEL.

Where should this music be? i' the air, or the earth?
THE TEMPEST.

———I was all ear,
And took in strains that might create a soul
Under the ribs of death.
COMUS

QUENTIN had hardly reached his little cabin, in order to make some necessary changes in his dress, when his worthy relative required to know the full particulars of all that had befallen him at the hunt.

The youth, who could not help thinking that his uncle's hand was probably more powerful than his understanding, took care, in his reply, to leave the King in full possession of the victory which he had seemed desirous to appropriate. Le Balafré's reply was a boast of how much better he himself would have behaved in the like circumstances, and it was mixed with a gentle censure of his nephew's slackness, in not making in to the King's assistance, when he might be in

imminent peril. The youth had prudence, in answer, to abstain from all farther vindication of his own conduct, except that, according to the rules of woodcraft, he held it ungentle to interfere with the game attacked by another hunter, unless he was specially called upon for his assistance. This discussion was scarcely ended, when occasion was afforded Quentin to congratulate himself for observing some reserve towards his kinsman. A low tap at the door announced a visitor—it was presently opened, and Oliver Dain, or Mauvais, or Diable, for by all these names he was known, entered the apartment.

This able but most unprincipled man has been already described, in so far as his exterior is concerned. The aptest resemblance of his motions and manners might perhaps be to those of the domestic cat, which, while couching in seeming slumber, or gliding through the apartment with slow, stealthy, and timid steps, is now engaged in watching the hole of some unfortunate mouse, now in rubbing herself with apparent confidence and fondness against those by whom she desires to be caressed, and, presently after, is flying upon her prey, or scratching, perhaps, the very object of her former cajolements.

He entered with stooping shoulders, a humble and modest look, and threw such a degree of civility into his address to the Seignior Balafré, that no one who saw the interview could have avoided concluding that he came to ask a boon of the Scottish Archer. He congratulated Lesly on the excellent conduct of his

young kinsman in the chase that day, which he observed, had attracted the King's particular attention. He here paused for a reply; and with his eyes fixed on the ground, save just when once or twice they stole upwards to take a side glance at Quentin, heard Balafré observe, "That his Majesty had been unlucky in not having himself by his side instead of his nephew, as he would questionless have made in, and speared the brute, a matter which he understood Quentin had left upon his Majesty's royal hands, so far as he could learn the story. But it will be a lesson to his Majesty," he said, "while he lives, to mount a man of my inches on a better horse; for how could my great hill of a Flemish dray-horse keep up with his Majesty's Norman runner? I am sure I spurred till his sides were furrowed. It is ill considered, Master Oliver, and you must represent it to his Majesty."

Master Oliver only replied to this observation by turning towards the bold bluff speaker one of those slow, dubious glances, which, accompanied by a slight motion of the hand, and a gentle depression of the head, to one side, may be either interpreted as a mute assent to what is said, or as a cautious deprecation of farther prosecution of the subject. It was a keener, more scrutinizing glance, which he bent on the youth, as he said, with an ambiguous smile, "So, young man, is it the wont of Scotland to suffer your Princes to be endangered for the lack of aid, in such emergencies as this of to-day?"

"It is our custom," answered Quentin, determined

to throw no farther light on the subject, "not to encumber them with assistance in honourable pastimes, when they can aid themselves without it. We hold that a Prince in a hunting-field must take his chance with others, and that he comes there for the very purpose. What were woodcraft without fatigue and without danger?"

"You hear the silly boy," said his uncle; "that is always the way with him; he hath an answer or a reason ready to be rendered to every one. I wonder whence he hath caught the gift; I never could give a reason for anything I have ever done in my life, except for eating when I was a-hungry, calling the muster-roll, and such points of duty as the like."

"And pray, worthy Seignior," said the royal tonsor, looking at him from under his eyelids, "what might your reason be for calling the muster-roll on such occasions?"

"Because the Captain commanded me," said Le Balafré. "By Saint Giles, I know no other reason! If he had commanded Tyrie or Cunningham, they must have done the same."

"A most military final cause!" said Oliver.—"But, Seignior Le Balafré, you will be glad, doubtless, to learn, that his Majesty is so far from being displeased with your nephew's conduct, that he hath selected him to execute a piece of duty this afternoon."

"Selected *him?*" said Balafré, in great surprise;—"Selected *me*, I suppose, you mean?"

"I mean precisely as I speak," replied the barber,

in a mild but decided tone; "the King hath a commission with which to entrust your nephew."

"Why, wherefore, and for what reason?" said Balafré; "why doth he choose the boy, and not me?"

"I can go no farther back than your own ultimate cause, Seignior Le Balafré; such are his Majesty's commands. But," said he, "if I might use the presumption to form a conjecture, it may be his Majesty hath work to do, fitter for a youth like your nephew, than for an experienced warrior like yourself, Seignior Balafré.—Wherefore, young gentleman, get your weapons and follow me. Bring with you a harquebuss, for you are to mount sentinel."

"Sentinel!" said the uncle—"are you sure you are right, Master Oliver? The inner guards of the Castle have ever been mounted by those only who have (like me) served twelve years in our honourable body."

"I am quite certain of his Majesty's pleasure," said Oliver, "and must no longer delay executing it."

"But," said Le Balafré, "my nephew is not even a free Archer, being only an Esquire, serving under my lance."

"Pardon me," answered Oliver, "the King sent for the register not half an hour since, and enrolled him among the Guard.—Have the goodness to assist to put your nephew in order for the service."

Balafré, who had no ill-nature, or even much jealousy, in his disposition, hastily set about adjusting his nephew's dress, and giving him directions for his conduct under arms, but was unable to refrain from

larding them with interjections of surprise at such luck chancing to fall upon the young man so early.

"It had never taken place before in the Scottish Guard," he said, "not even in his own instance. But doubtless his service must be to mount guard over the popinjays and Indian peacocks, which the Venetian ambassador had lately presented to the King—it could be nothing else; and such duty being only fit for a beardless boy" (here he twirled his own grim mustaches), "he was glad the lot had fallen on his fair nephew."

Quick, and sharp of wit, as well as ardent in fancy, Quentin saw visions of higher importance in this early summons to the royal presence, and his heart beat high at the anticipation of rising into speedy distinction. He determined carefully to watch the manners and language of his conductor, which he suspected must, in some cases at least, be interpreted by contraries, as soothsayers are said to discover the interpretation of dreams. He could not but hug himself on having observed strict secrecy on the events of the chase, and then formed a resolution, which, for so young a person, had much prudence in it, that while he breathed the air of this secluded and mysterious Court, he would keep his thoughts locked in his bosom, and his tongue under the most careful regulation.

His equipment was soon complete, and, with his harquebuss on his shoulder (for though they retained the name of Archers, the Scottish Guard very early substituted fire-arms for the long-bow, in the use of which

their nation never excelled), he followed Master Oliver out of the barrack.

His uncle looked long after him, with a countenance in which wonder was blended with curiosity; and though neither envy nor the malignant feelings which it engenders, entered into his honest meditations, there was yet a sense of wounded or diminished self-importance, which mingled with the pleasure excited by his nephew's favourable commencement of service.

He shook his head gravely, opened a privy cupboard, took out a large *bottrine* of stout old wine, shook it to examine how low the contents had ebbed, filled and drank a hearty cup; then took his seat, half reclining, on the great oaken settle, and having once again slowly shaken his head, received so much apparent benefit from the oscillation, that, like the toy called a mandarin, he continued the motion until he dropped into a slumber, from which he was first roused by the signal to dinner.

When Quentin Durward left his uncle to these sublime meditations, he followed his conductor, Master Oliver, who, without crossing any of the principal courts, led him partly through private passages exposed to the open air, but chiefly through a maze of stairs, vaults, and galleries, communicating with each other by secret doors, and at unexpected points, into a large and spacious latticed gallery, which, from its breadth, might have been almost termed a hall, hung with tapestry more ancient than beautiful, and with a very few of the hard, cold, ghastly-looking pictures, belonging to

the first dawn of the arts, which preceded their splendid sunrise. These were designed to represent the Paladins of Charlemagne, who made such a distinguished figure in the romantic history of France; and as the gigantic form of the celebrated Orlando constituted the most prominent figure, the apartment acquired from him the title of Roland's Hall, or Roland's Gallery.*

"You will keep watch here," said Oliver, in a low whisper, as if the hard delineations of monarchs and warriors around could have been offended at the elevation of his voice, or as if he had feared to awaken the echoes that lurked among the groined-vaults and Gothic drop-work on the ceiling of this huge and dreary apartment.

"What are the orders and signs of my watch?" answered Quentin in the same suppressed tone.

"Is your harquebuss loaded?" replied Oliver, without answering his query.

"That," answered Quentin, "is soon done;" and proceeded to charge his weapon, and to light the slow-match (by which when necessary it was discharged), at the embers of a wood-fire, which was expiring in the huge hall chimney—a chimney itself so large, that it might have been called a Gothic closet or chapel appertaining to the hall.

When this was performed, Oliver told him that he

* Charlemagne, I suppose, on account of his unsparing rigour to the Saxons, and other heathens, was accounted a saint during the dark ages; and Louis XI., as one of his successors, honoured his shrine with peculiar observance.

was ignorant of one of the high privileges of his own corps, which only received orders from the King in person, or the High Constable of France, in lieu of their own officers. "You are placed here by his Majesty's command, young man," added Oliver, "and you will not be long here without knowing wherefore you are summoned. Meantime your walk extends along this galiery. You are permitted to stand still while you list, but on no account to sit down or quit your weapon. You are not to sing aloud, or whistle, upon any account; but you may if you list, mutter some of the church's prayers, or what else you list that has no offence in it, in a low voice. Farewell, and keep good watch."

"Good watch!" thought the youthful soldier as his guide stole away from him with that noiseless gliding step which was peculiar to him, and vanished through a side-door behind the arras—"Good watch! but upon whom, and against whom?—for what save bats or rats, are there here to contend with, unless these grim old representatives of humanity should start into life for the disturbance of my guard? Well, it is my duty I suppose, and I must perform it."

With the vigorous purpose of discharging his duty, even to the very rigour, he tried to while away the time with some of the pious hymns which he had learned in the convent in which he had found shelter after the death of his father—allowing in his own mind, that, but for the change of a novice's frock for the rich military dress which he now wore, his soldierly walk in the

royal gallery of France resembled greatly those of which he had tired excessively in the cloistered seclusion of Aberbrothick.

Presently, as if to convince himself he now belonged not to the cell but to the world, he chanted to himself, but in such tone as not to exceed the license given to him, some of the ancient rude ballads which the old family harper had taught him, of the defeat of the Danes at Aberlemno and Forres, the murder of King Duffus at Forfar, and other pithy sonnets and lays, which appertained to the history of his distant native country, and particularly of the district to which he belonged. This wore away a considerable space of time, and it was now more than two hours past noon, when Quentin was reminded by his appetite, that the good fathers of Aberbrothick, however strict in demanding his attendance upon the hours of devotion, were no less punctual in summoning him to those of refection; whereas here, in the interior of a royal palace, after a morning spent in exercise, and a noon exhausted in duty, no man seemed to consider it as a natural consequence that he must be impatient for his dinner.

There are, however, charms in sweet sounds which can lull to rest even the natural feelings of impatience, by which Quentin was now visited. At the opposite extremities of the long hall or gallery, were two large doors, ornamented with heavy architraves, probably opening into different suites of apartments, to which the gallery served as a medium of mutual communication. As the sentinel directed his solitary walk betwixt

these two entrances, which formed the boundary of his duty, he was startled by a strain of music, which was suddenly waked near one of those doors, and which, at least in his imagination, was a combination of the same lute and voice by which he had been enchanted on the preceding day. All the dreams of yesterday morning, so much weakened by the agitating circumstances which he had since undergone, again rose more vivid from their slumber, and, planted on the spot where his ear could most conveniently drink in the sounds, Quentin remained, with his harquebuss shouldered, his mouth half open, ear, eye, and soul directed to the spot, rather the picture of a sentinel than a living form,—without any other idea, than that of catching, if possible, each passing sound of the dulcet melody.

These delightful sounds were but partially heard—they languished, lingered, ceased entirely, and were from time to time renewed after uncertain intervals. But, besides that music, like beauty, is often most delightful, or at least most interesting to the imagination, when its charms are but partially displayed, and the imagination is left to fill up what is from distance but imperfectly detailed, Quentin had matter enough to fill up his reverie during the intervals of fascination. He could not doubt, from the report of his uncle's comrades, and the scene which had passed in the presence-chamber that morning, that the siren who thus delighted his ears, was not, as he had profanely supposed, the daughter or kinswoman of a base *Cabaretier*, but the same disguised and distressed Countess, for

whose cause Kings and Princes were now about to buckle on armour, and put lance in rest. A hundred wild dreams, such as romantic and adventurous youth readily nourished in a romantic and adventurous age, chased from his eyes the bodily presentment of the actual scene, and substituted their own bewildering delusions, when at once, and rudely, they were banished by a rough grasp laid upon his weapon, and a harsh voice which exclaimed, close to his ear, "Ha! *Pasques-dieu*, Sir Squire, methinks you keep sleepy ward here!"

The voice was the tuneless, yet impressive and ironical tone of Maitre Pierre, and Quentin, suddenly recalled to himself, saw, with shame and fear, that he had, in his reverie, permitted Louis himself—entering probably by some secret door, and gliding along by the wall, or behind the tapestry—to approach him so nearly, as almost to master his weapon.

The first impulse of his surprise was to free his harquebuss by a violent exertion, which made the King stagger backward into the hall. His next apprehension was, that in obeying the animal instinct, as it may be termed, which prompts a brave man to resist an attempt to disarm him, he had aggravated, by a personal struggle with the King, the displeasure produced by the negligence with which he had performed his duty upon guard; and, under this impression, he recovered his harquebuss without almost knowing what he did, and, having again shouldered it, stood motionless before the Monarch, whom he had reason to conclude he had mortally offended.

Louis, whose tyrannical disposition was less founded on natural ferocity or cruelty of temper, than on cold-blooded policy and jealous suspicion, had, nevertheless, a share of that caustic severity which would have made him a despot in private conversation, and always seemed to enjoy the pain which he inflicted on occasions like the present. But he did not push his triumph far, and contented himself with saying,—"Thy service of the morning hath already overpaid some negligence in so young a soldier—Hast thou dined?"

Quentin, who rather looked to be sent to the Provost-Marshal, than greeted with such a compliment, answered humbly in the negative.

"Poor lad," said Louis, in a softer tone than he usually spoke in, "hunger hath made him drowsy.—I know thine appetite is a wolf," he continued; "and I will save thee from one wild beast as thou didst me from another;—thou hast been prudent too in that matter, and I thank thee for it.—Canst thou yet hold out an hour without food?"

"Four-and-twenty, Sire," replied Durward, "or I were no true Scot."

"I would not for another kingdom be the pasty which should encounter thee after such a vigil," said the King; "but the question now is, not of thy dinner, but of my own. I admit to my table this day, and in strict privacy, the Cardinal Balue and this Burgundian —this Count de Crèvecœur, and something may chance —the devil is most busy when foes meet on terms of truce."

He stopped, and remained silent, with a deep and gloomy look. As the King was in no haste to proceed, Quentin at length ventured to ask what his duty was to be in these circumstances.

"To keep watch at the beauffet, with thy loaded weapon," said Louis; "and if there is treason, to shoot the traitor dead."

"Treason, Sire! and in this guarded Castle!" exclaimed Durward.

"You think it impossible," said the King, not offended, it would seem, by his frankness; "but our history has shewn that treason can creep into an augur-hole.—Treason excluded by guards! O thou silly boy!—*quis custodiat ipsos custodes*—who shall exclude the treason of those very warders?"

"Their Scottish honour," answered Durward, boldly.

"True; most right—thou pleasest me," said the King, cheerfully; "the Scottish honour was ever true, and I trust it accordingly. But treason!"—Here he relapsed into his former gloomy mood, and traversed the apartment with unequal steps—"She sits at our feasts, she sparkles in our bowls, she wears the beard of our counsellors, the smiles of our courtiers, the crazy laugh of our jesters—above all, she lies hid under the friendly air of a reconciled enemy. Louis of Orleans trusted John of Burgundy—he was murdered in the Rue Barbette. John of Burgundy trusted the faction of Orleans—he was murdered on the bridge of Montereau.—I will trust no one—no one. Hark ye; I will keep my eye on that insolent Count; ay, and on the

Churchman too, whom I hold not too faithful. When I say, *Ecosse, en avant** shoot Crèvecœur dead on the spot."

"It is my duty," said Quentin, "your Majesty's life being endangered."

"Certainly—I mean it no otherwise," said the King.—"What should I get by slaying this insolent soldier?—Were it the Constable Saint Paul indeed"—Here he paused, as if he thought he had said a word too much, but resumed, laughing, "There's our brother-in-law, James of Scotland—your own James, Quentin—poniarded the Douglas when on a hospitable visit, within his own royal castle of Skirling."

"Of Stirling," said Quentin, "and so please your highness.—It was a deed of which came little good."

"Stirling call you the castle?" said the King, overlooking the latter part of Quentin's speech—"Well, let it be Stirling—the name is nothing to the purpose. But I meditate no injury to these men—none—It would serve me nothing. They may not purpose equally fair by me.—I rely on thy harquebuss."

"I shall be prompt at the signal," said Quentin; "but yet——"

"You hesitate," said the King. "Speak out—I give thee full leave. From such as thou art, hints may be caught that are right valuable."

"I would only presume to say," replied Quentin, "that your Majesty having occasion to distrust this Burgundian, I marvel that you suffer him to approach so near your person, and that in privacy."

* Forward, Scotland.

"O content you, Sir Squire," said the King. "There are some dangers, which, when they are braved, disappear, and which yet, when there is an obvious and apparent dread of them displayed, become certain and inevitable. When I walk boldly up to a surly mastiff, and caress him, it is ten to one I soothe him to good temper; if I shew fear of him, he flies on me and rends me. I will be thus far frank with thee—It concerns me nearly that this man returns not to his headlong master in a resentful humour. I run my risk, therefore. I have never shunned to expose my life for the weal of my kingdom.—Follow me."

Louis led his young Life-guards-man, for whom he seemed to have taken a special favour, through the side-door by which he had himself entered, saying, as he shewed it him, "He who would thrive at Court must know the private wickets and concealed staircases—ay, and the traps and pitfalls of the palace, as well as the principal entrances, folding-doors, and portals."

After several turns and passages, the King entered a small vaulted room, where a table was prepared for dinner with three covers. The whole furniture and arrangements of the room were plain almost to meanness. A beauffet, or folding and movable cupboard, held a few pieces of gold and silver plate, and was the only article in the chamber which had, in the slightest degree, the appearance of royalty. Behind this cupboard, and completely hidden by it, was the post which Louis assigned to Quentin Durward; and after having ascertained, by going to different parts of the room, that he

was invisible from all quarters, he gave him his last charge—"Remember the word, *Ecosse, en avant;* and so soon as ever I utter these sounds, throw down the screen—spare not for cup or goblet, and be sure thou take good aim at Crèvecœur—If thy piece fail, cling to him, and use thy knife—Oliver and I can deal with the Cardinal."

Having thus spoken, he whistled aloud, and summoned into the apartment Oliver, who was premier-valet of the chamber as well as barber, and who, in fact, performed all offices immediately connected with the King's person, and who now appeared, attended by two old men, who were the only assistants or waiters at the royal table. So soon as the King had taken his place, the visitors were admitted; and Quentin, though himself unseen, was so situated as to remark all the particulars of the interview.

The King welcomed his visitors with a degree of cordiality, which Quentin had the utmost difficulty to reconcile with the directions which he had previously received, and the purpose for which he stood behind the beauffet with his deadly weapon in readiness. Not only did Louis appear totally free from apprehension of any kind, but one would have supposed that those visiters whom he had done the high honour to admit to his table, were the very persons in whom he could most unreservedly confide, and whom he was most willing to honour. Nothing could be more dignified, and, at the same time, more courteous, than his demeanour. While all around him, including even his own dress,

was far beneath the splendour which the petty princes of the kingdom displayed in their festivities, his own language and manners were those of a mighty Sovereign in his most condescending mood. Quentin was tempted to suppose, either that the whole of his previous conversation with Louis had been a dream, or that the dutiful demeanour of the Cardinal, and the frank, open, and gallant bearing of the Burgundian noble, had entirely erased the King's suspicion.

But whilst the guests, in obedience to the King, were in the act of placing themselves at the table, his Majesty darted one keen glance on them, and then instantly directed his look to Quentin's post. This was done in an instant; but the glance conveyed so much doubt and hatred towards his guests, such a peremptory injunction on Quentin to be watchful in attendance, and prompt in execution, that no room was left for doubting that the sentiments of Louis continued unaltered, and his apprehensions unabated. He was, therefore, more than ever astonished at the deep veil under which that Monarch was able to conceal the movements of his jealous disposition.

Appearing to have entirely forgotten the language which Crèvecœur had held towards him in the face of his Court, the King conversed with him of old times, of events which had occurred during his own exile in the territories of Burgundy, and inquired respecting all the nobles with whom he had been then familiar, as if that period had indeed been the happiest of his life, and as if he retained towards all who had contributed

to soften the term of his exile, the kindest and most grateful sentiments.

"To an ambassador of another nation," he said, "I would have thrown something of state into our reception; but to an old friend who often shared my board at the Castle of Genappes,* I wished to shew myself, as I love best to live, old Louis of Valois, as simple and plain as any of his Parisian *badauds.* But I directed them to make some better cheer than ordinary for you, Sir Count, for I know your Burgundian proverb, '*Mieux vault bon repas que bel habit;*' and therefore I bid them have some care of our table. For our wine, you know well it is the subject of an old emulation betwixt France and Burgundy, which we will presently reconcile; for I will drink to you in Burgundy, and you, Sir Count, shall pledge me in Champagne.—Here, Oliver, let me have a cup of *Vin d'-Auxerre;*" and he hummed gaily a song then well known—

Auxerre est le boisson des Rois.

"Here, Sir Count, I drink to the health of the noble Duke of Burgundy, our kind and loving cousin.—Oliver, replenish yon golden cup with *Vin de Rheims,* and give it to the Count on your knee—he represents our loving brother.—My Lord Cardinal, we will ourself fill your cup."

"You have already, Sire, even to overflowing," said

* During his residence in Burgundy, in his father's lifetime, Genappes was the usual abode of Louis. This period of exile is often alluded to in the novel.

the Cardinal, with the lowly mien of a favourite towards an indulgent master.

"Because we know that your Eminence can carry it with a steady hand," said Louis. "But which side do you espouse in the great controversy—Sillery or Auxerre—France or Burgundy?"

"I will stand neutral, Sire," said the Cardinal, "and replenish my cup with Auvernat."

"A neutral has a perilous part to sustain," said the King; but as he observed the Cardinal colour somewhat, he glided from the subject, and added, "But you prefer the Auvernat, because it is so noble a wine it endures not water.—You, Sir Count, hesitate to empty your cup. I trust you have found no national bitterness at the bottom."

"I would, Sire," said the Count de Crèvecœur, "that all national quarrels could be as pleasantly ended as the rivalry betwixt our vineyards."

"With time, Sir Count," answered the King, "with time—such time as you have taken to your draught of Champagne.—And now that it is finished, favour me by putting the goblet in your bosom, and keeping it as a pledge of our regard. It is not to every one that we would part with it. It belonged of yore to that terror of France, Henry V. of England, and was taken when Rouen was reduced, and those islanders expelled from Normandy by the joint arms of France and Burgundy. It cannot be better bestowed than on a noble and valiant Burgundian, who well knows that on the union of these two nations depends the continuance

of the freedom of the continent from the English yoke."

The Count made a suitable answer, and Louis gave unrestrained way to the satirical gaiety of disposition which sometimes enlivened the darker shades of his character. Leading, of course, the conversation, his remarks, always shrewd and caustic, and often actually witty, were seldom good-natured, and the anecdotes with which he illustrated them were often more humorous than delicate; but in no one word, syllable, or letter, did he betray the state of mind of one who, apprehensive of assassination, hath in his apartment an armed soldier, with his piece loaded in order to prevent or anticipate an attack on his person.

The Count of Crèvecœur gave frankly into the King's humour; while the smooth churchman laughed at every jest, and enhanced every ludicrous idea, without exhibiting any shame at expressions which made the rustic young Scot blush even in his place of concealment.* In about an hour and a half the tables were drawn; and the King, taking courteous leave of his guests, gave the signal that it was his desire to be alone.

So soon as all, even Oliver, had retired, he called Quentin from his place of concealment; but with a voice so faint, that the youth could scarce believe it to be the same which had so lately given animation to

* The nature of Louis XIth's coarse humour may be guessed at by those who have perused the "Cent Nouvelles Nouvelles," which are grosser than most similar collections of the age.

the jest, and zest to the tale. As he approached, he saw an equal change in his countenance. The light of assumed vivacity had left the King's eyes, the smile had deserted his face, and he exhibited all the fatigue of a celebrated actor, when he has finished the exhausting representation of some favourite character, in which, while upon the stage, he had displayed the utmost vivacity.

"Thy watch is not yet over," said he to Quentin—"refresh thyself for an instant—yonder table affords the means—I will then instruct thee in thy farther duty. Meanwhile, it is ill talking between a full man and a fasting."

He threw himself back on his seat, covered his brow with his hand, and was silent.

JOAN, DAUGHTER OF LOUIS XI.

CHAPTER THE ELEVENTH.

THE HALL OF ROLAND.

Painters shew Cupid blind—Hath Hymen eyes?
Or is his sight warped by those spectacles
Which parents, guardians, and advisers, lend him,
That he may look through them on lands and mansions,
On jewels, gold, and all such rich dotations,
And see their value ten times magnified?—
Methinks 'twill brook a question.

THE MISERIES OF ENFORCED MARRIAGE.

Louis the XIth of France, though the sovereign in Europe who was fondest and most jealous of power, desired only its substantial enjoyment; and though he

knew well enough, and at times exacted strictly, the observances due to his rank, was in general singularly careless of show.

In a prince of sounder moral qualities, the familiarity with which he invited subjects to his board—nay, occasionally sat at theirs—must have been highly popular; and even such as he was, the King's homeliness of manners atoned for many of his vices with that class of his subjects who were not particularly exposed to the consequences of his suspicion and jealousy. The *tiers état*, or commons of France, who rose to more opulence and consequence under the reign of this sagacious Prince, respected his person, though they loved him not; and it was resting on their support that he was enabled to make his party good against the hatred of the nobles, who conceived that he diminished the honour of the French crown, and obscured their own splendid privileges, by that very neglect of form which gratified the citizens and commons.

With patience, which most other princes would have considered as degrading, and not without a sense of amusement, the Monarch of France waited till his Life-guards-man had satisfied the keenness of a youthful appetite. It may be supposed, however, that Quentin had too much sense and prudence to put the royal patience to a long or tedious proof; and indeed he was repeatedly desirous to break off his repast ere Louis would permit him. "I see it in thine eye," he said, good-naturedly, "that thy courage is not half abated. Go on—God and Saint Dennis!—charge again. I tell

thee that meat and mass" (crossing himself) "never hindered the work of a good Christian man. Take a cup of wine; but mind thou be cautious of the wine-pot —it is the vice of thy countrymen as well as of the English, who, lacking that folly, are the choicest soldiers ever wore armour. And now wash speedily—forget not thy *benedicite*, and follow me."

Quentin obeyed, and, conducted by a different, but as mazelike an approach as he had formerly passed, he followed Louis into the Hall of Roland.

"Take notice," said the King, imperatively, "thou hast never left this post—let that be thine answer to thy kinsman and comrades—and, hark thee, to bind the recollection on thy memory, I give thee this gold chain" (flinging on his arm one of considerable value). "If I go not brave myself, those whom I trust have ever the means to ruffle it with the best. But, when such chains as these bind not the tongue from wagging too freely, my gossip, L'Hermite, hath an amulet for the throat, which never fails to work a certain cure. And now attend.—No man, save Oliver, or I myself, enters here this evening; but ladies will come hither, perhaps from the one extremity of the hall, perhaps from the other, perhaps one from each. You may answer if they address you, but, being on duty, your answer must be brief; and you must neither address them in your turn, nor engage in any prolonged discourse. But hearken to what they say. Thine ears, as well as thy hands are mine—I have bought thee, body and soul. Therefore, if thou hearest aught of their

conversation thou must retain it in memory until it is communicated to me, and then forget it. And, now I think better on it, it will be best that thou pass for a Scottish recruit, who hath come straight down from his mountains, and hath not yet acquired our most Christian language.—Right.—So, if they speak to thee, thou wilt *not* answer—this will free you from embarrassment, and lead them to converse without regard to your presence. You understand me.—Farewell. Be wary, and thou hast a friend."

The King had scarce spoken these words ere he disappeared behind the arras, leaving Quentin to meditate on what he had seen and heard. The youth was in one of those situations from which it is pleasanter to look forward than to look back; for the reflection that he had been planted like a marksman in a thicket who watches for a stag, to take the life of the noble Count of Crèvecœur, had in it nothing ennobling. It was very true, that the King's measures seemed on this occasion merely cautionary and defensive; but how did the youth know but he might be soon commanded on some offensive operation of the same kind? This would be an unpleasant crisis, since it was plain, from the character of his master, that there would be destruction in refusing, while his honour told him there would be disgrace in complying. He turned his thoughts from this subject of reflection, with the sage consolation so often adopted by youth when prospective dangers intrude themselves on their mind, that it was time enough to think what was to be done when the emer-

gence actually arrived, and that sufficient for the day was the evil thereof.

Quentin made use of this sedative reflection the more easily, that the last commands of the King had given him something more agreeable to think of than his own condition. The Lady of the Lute was certainly one of those to whom his attention was to be dedicated; and well in his mind did he promise to obey one part of the King's mandate, and listen with diligence to every word that might drop from her lips, that he might know if the magic of her conversation equalled that of her music. But with as much sincerity did he swear to himself, that no part of her discourse should be reported by him to the King, which might affect the fair speaker otherwise than favourably.

Meantime, there was no fear of his again slumbering on his post. Each passing breath of wind, which finding its way through the open lattice, waved the old arras, sounded like the approach of the fair object of his expectation. He felt, in short, all that mysterious anxiety, and eagerness of expectation, which is always the companion of love, and sometimes hath a considerable share in creating it.

At length, a door actually creaked and jingled (for the doors even of palaces did not in the fifteenth century turn on their hinges so noiseless as ours); but, alas! it was not at that end of the hall from which the lute had been heard. It opened, however, and a female figure entered, followed by two others, whom she directed by a sign to remain without, while she herself

came forward into the hall. By her imperfect and unequal gait, which shewed to peculiar disadvantage as she traversed this long gallery, Quentin at once recognized the Princess Joan, and, with the respect which became his situation, drew himself up in a fitting attitude of silent vigilance, and lowered his weapon to her as she passed. She acknowledged the courtesy by a gracious inclination of her head, and he had an opportunity of seeing her countenance more distinctly than he had in the morning.

There was little in the features of this ill-fated Princess to atone for the misfortune of her shape and gait. Her face was, indeed, by no means disagreeable in itself, though destitute of beauty; and there was a meek expression of suffering patience in her large blue eyes, which were commonly fixed upon the ground. But besides that she was extremely pallid in complexion, her skin had the yellowish discoloured tinge which accompanies habitual bad health; and though her teeth were white and regular, her lips were thin and pale. The Princess had a profusion of flaxen hair, but it was so light-coloured, as to be almost of a bluish tinge; and her tire-woman, who doubtless considered the luxuriance of her mistress's tresses as a beauty, had not greatly improved matters, by arranging them in curls around her pale countenance, to which they added an expression almost corpse-like and unearthly. To make matters still worse, she had chosen a vest or cymar of a pale green silk, which gave her, on the whole, a ghastly and even spectral appearance.

While Quentin followed this singular apparition with eyes in which curiosity was blended with compassion, for every look and motion of the Princess seemed to call for the latter feeling, two ladies entered from the upper end of the apartment.

One of these was the young person, who, upon Louis's summons, had served him with fruit, while Quentin made his memorable breakfast at the Fleur-de-Lys. Invested now with all the mysterious dignity belonging to the nymph of the veil and lute, and proved, besides (at least in Quentin's estimation), to be the high-born heiress of a rich earldom, her beauty made ten times the impression upon him which it had done when he beheld in her one whom he deemed the daughter of a paltry innkeeper, in attendance upon a rich and humorous old burgher. He now wondered what fascination could ever have concealed from him her real character. Yet her dress was nearly as simple as before, being a suit of deep mourning, without any ornaments. Her head-dress was but a veil of crape, which was entirely thrown back, so as to leave her face uncovered; and it was only Quentin's knowledge of her actual rank, which gave in his estimation new elegance to her beautiful shape, a dignity to her step which had before remained unnoticed, and to her regular features, brilliant complexion, and dazzling eyes, an air of conscious nobleness, that enhanced their beauty.

Had death been the penalty, Durward must needs have rendered to this beauty and her companion the same homage which he had just paid to the royalty of

the Princess. They received it as those who were accustomed to the deference of inferiors, and returned it with courtesy; but he thought—perhaps it was but a youthful vision—that the young lady coloured slightly, kept her eyes on the ground, and seemed embarrassed, though in a trifling degree, as she returned his military salutation. This must have been owing to her recollection of the audacious stranger in the neighbouring turret at the Fleur-de-Lys; but did that discomposure express displeasure? This question he had no means to determine.

The companion of the youthful Countess, dressed like herself simply, and in deep mourning, was at the age when women are apt to cling most closely to that reputation for beauty which has for years been diminishing. She had still remains enough to shew what the power of her charms must once have been, and, remembering past triumphs, it was evident from her manner that she had not relinquished the pretensions to future conquests. She was tall and graceful, though somewhat haughty in her deportment, and returned the salute of Quentin with a smile of gracious condescension, whispering, the next instant, something into her companion's ear, who turned towards the soldier, as if to comply with some hint from the elder lady, but answered, nevertheless, without raising her eyes. Quentin could not help suspecting that the observation called on the young lady to notice his own good mien; and he was (I do not know why) pleased with the idea, that the party referred to did not choose to look at him, in order to

verify with her own eyes the truth of the observation. Probably he thought there was already a sort of mysterious connection beginning to exist between them, which gave importance to the slightest trifle.

This reflection was momentary, for he was instantly wrapped up in attention to the meeting of the Princess Joan with these stranger ladies. She had stood still upon their entrance, in order to receive them, conscious, perhaps, that motion did not become her well; and as she was somewhat embarrassed in receiving and repaying their compliments, the elder stranger, ignorant of the rank of the party whom she addressed, was led to pay her salutation in a manner, rather as if she conferred than received an honour through the interview.

"I rejoice, madam," she said, with a smile, which was meant to express condescension at once and encouragement, "that we are at length permitted the society of such a respectable person of our own sex as you appear to be. I must say, that my niece and I have had but little for which to thank the hospitality of King Louis—Nay, niece, never pluck my sleeve—I am sure I read in the looks of this young lady, sympathy for our situation. Since we came hither, fair madam, we have been used little better than mere prisoners; and after a thousand invitations to throw our cause and our persons under the protection of France, the Most Christian King has afforded us at first but a base inn for our residence, and now a corner of this moth-eaten palace, out of which we are only permitted to creep towards sunset, as if we were bats or owls,

COSTUME OF CHARLOTTE, QUEEN OF LOUIS XI.

whose appearance in the sunshine is to be held matter of ill omen."

"I am sorry," said the Princess, faltering with the awkward embarrassment of the interview, "that we have been unable, hitherto, to receive you according to your deserts.—Your niece, I trust, is better satisfied?"

"Much—much better than I can express," answered

the youthful Countess—"I sought but safety, and I have found solitude and secrecy besides. The seclusion of our former residence, and the still greater solitude of that now assigned to us, augment, in my eye, the favour which the King vouchsafed to us unfortunate fugitives."

"Silence, my silly cousin," said the elder lady, "and let us speak according to our conscience, since at last we are alone with one of our own sex—I say alone, for that handsome young soldier is a mere statue, since he seems not to have the use of his limbs, and I am given to understand he wants that of his tongue, at least in civilized language—I say, since no one but this lady can understand us, I must own there is nothing I have regretted equal to taking this French journey. I looked for a splendid reception, tournaments, carousals, pageants, and festivals; and instead of which, all has been seclusion and obscurity! and the best society whom the King introduced to us, was a Bohemian vagabond, by whose agency he directed us to correspond with our friends in Flanders.—Perhaps," said the lady, "it is his politic intention to mew us up here until our lives' end, that he may seize on our estates, after the extinction of the ancient house of Croye. The Duke of Burgundy was not so cruel; he offered my niece a husband, though he was a bad one."

"I should have thought the veil preferable to an evil husband," said the Princess, with difficulty finding opportunity to interpose a word.

"One would at least wish to have the choice,

madam," replied the voluble dame. "It is, Heaven knows, on account of my niece that I speak; for myself, I have long laid aside thoughts of changing my condition. I see you smile, but, by my halidome, it is true—yet that is no excuse for the King, whose conduct, like his person, hath more resemblance to that of old Michaud, the money-changer of Ghent, than to the successor of Charlemagne."

"Hold!" said the Princess, with some asperity in her tone; "remember you speak of my father."

"Of your father!" replied the Burgundian lady in surprise.

"Of my father," repeated the Princess, with dignity. "I am Joan of France.—But fear not, madam," she continued, in the gentle accent which was natural to her, "you designed no offence, and I have taken none. Command my influence to render your exile, and that of this interesting young person, more supportable. Alas! it is but little I have in my power; but it is willingly offered."

Deep and submissive was the reverence with which the Countess Hameline de Croye, so was the elder lady called, received the obliging offer of the Princess's protection. She had been long the inhabitant of Courts, was mistress of the manners which are there acquired, and held firmly the established rule of courtiers of all ages, who, although their usual private conversation turns upon the vices and follies of their patrons, and on the injuries and neglect which they themselves have sustained, never suffer such hints to drop from them in

the presence of the Sovereign or those of his family. The lady was, therefore, scandalized to the last degree at the mistake which had induced her to speak so indecorously in presence of the daughter of Louis. She would have exhausted herself in expressing regret and making apologies, had she not been put to silence and restored to equanimity by the Princess, who requested, in the most gentle manner, yet which, from a Daughter of France, had the weight of a command, that no more might be said in the way either of excuse or of explanation.

The Princess Joan then took her own chair with a dignity which became her, and compelled the two strangers to sit, one on either hand, to which the younger consented with unfeigned and respectful diffidence, and the elder with an affectation of deep humility and deference, which was intended for such. They spoke together, but in such a low tone, that the sentinel could not overhear their discourse, and only remarked, that the Princess seemed to bestow much of her regard on the younger and more interesting lady; and that the Countess Hameline, though speaking a great deal more, attracted less of the Princess's attention by her full flow of conversation and compliment, than did her kinswoman by her brief and modest replies to what was addressed to her.

The conversation of the ladies had not lasted a quarter of an hour, when the door at the lower end of the hall opened, and a man entered shrouded in a riding-cloak. Mindful of the King's injunction, and

determined not to be a second time caught slumbering, Quentin instantly moved towards the intruder, and, interposing between him and the ladies, requested him to retire instantly.

"By whose command?" said the stranger, in a tone of contemptuous surprise.

"By that of the King," said Quentin, firmly, "which I am placed here to enforce."

"Not against Louis of Orleans," said the Duke, dropping his cloak.

The young man hesitated a moment; but how enforce his orders against the first Prince of the blood, about to be allied, as the report now generally went, with the King's own family?

"Your Highness," he said, "is too great that your pleasure should be withstood by me. I trust your Highness will bear me witness that I have done the duty of my post, so far as your will permitted."

"Go to—you shall have no blame, young soldier," said Orleans; and passing forward, paid his compliments to the Princess, with that air of constraint which always marked his courtesy when addressing her.

"He had been dining," he said, "with Dunois, and understanding there was Society in Roland's Gallery, he had ventured on the freedom of adding one to the number."

The colour which mounted into the pale cheek of the unfortunate Joan, and which for the moment spread something of beauty over her features, evinced that this addition to the company was any thing but indifferent

to her. She hastened to present the Prince to the two ladies of Croye, who received him with the respect due to his eminent rank; and the Princess, pointing to a chair, requested him to join their conversation party.

The Duke declined the freedom of assuming a seat in such society; but taking a cushion from one of the settles, he laid it at the feet of the beautiful young Countess of Croye, and so seated himself, that, without appearing to neglect the Princess, he was enabled to bestow the greater share of his attention on her lovely neighbour.

At first, it seemed as if this arrangement rather pleased than offended his destined bride. She encouraged the Duke in his gallantries towards the fair stranger, and seemed to regard them as complimentary to herself. But the Duke of Orleans, though accustomed to subject his mind to the stern yoke of his uncle when in the King's presence, had enough of princely nature to induce him to follow his own inclinations whenever that restraint was withdrawn; and his high rank giving him a right to overstep the ordinary ceremonies, and advance at once to familiarity, his praises of the Countess Isabelle's beauty became so energetic, and flowed with such unrestrained freedom, owing perhaps to his having drunk a little more wine than usual—for Dunois was no enemy to the worship of Bacchus—that at length he seemed almost impassioned, and the presence of the Princess appeared well-nigh forgotten.

The tone of compliment which he indulged was grateful only to one individual in the circle; for the

Countess Hameline already anticipated the dignity of an alliance with the first Prince of the blood, by means of her whose birth, beauty, and large possessions, rendered such an ambitious consummation by no means impossible, even in the eyes of a less sanguine projector could the views of Louis XI. have been left out of the calculation of chances. The younger Countess listened to the Duke's gallantries with anxiety and embarrassment, and ever and anon turned an entreating look towards the Princess, as if requesting her to come to her relief. But the wounded feelings, and the timidity of Joan of France, rendered her incapable of an effort to make the conversation more general; and at length, excepting a few interjectional civilities of the Lady Hameline, it was maintained almost exclusively by the Duke himself, though at the expense of the younger Countess of Croye, whose beauty formed the theme of his high-flown eloquence.

Nor must I forget that there was a third person, the unregarded sentinel, who saw his fair visions melt away like wax before the sun, as the Duke persevered in the warm tenor of his passionate discourse. At length the Countess Isabelle de Croye made a determined effort to cut short what was becoming intolerably disagreeable to her, especially from the pain to which the conduct of the Duke was apparently subjecting the Princess.

Addressing the latter, she said modestly, but with some firmness, that the first boon she had to claim from her promised protection was, "that her highness would undertake to convince the Duke of Orleans, that the

ladies of Burgundy, though inferior in wit and manners to those of France, were not such absolute fools, as to be pleased with no other conversation than that of extravagant compliment."

"I grieve, lady," said the Duke, preventing the Princess's answer, "that you will satirize, in the same sentence, the beauty of the dames of Burgundy, and the sincerity of the knights of France. If we are hasty and extravagant in the expression of our admiration, it is because we love as we fight, without letting cold deliberation come into our bosoms, and surrender to the fair with the same rapidity with which we defeat the valiant."

"The beauty of our countrywomen," said the young Countess, with more of reproof than she had yet ventured to use towards the high-born suitor, "is as unfit to claim such triumphs, as the valour of the men of Burgundy is incapable of yielding them."

"I respect your patriotism, Countess," said the Duke; "and the last branch of your theme shall not be impugned by me, till a Burgundian knight shall offer to sustain it with lance in rest. But for the injustice which you have done to the charms which your land produces, I appeal from yourself to yourself.—Look there," he said, pointing to a large mirror, the gift of the Venetian republic, and then of the highest rarity and value, "and tell me, as you look, what is the heart than can resist the charms there represented?"

The Princess, unable to sustain any longer the neglect of her lover, here sunk backwards on her chair,

with a sigh, which at once recalled the Duke from the land of romance, and induced the Lady Hameline to ask whether her Highness found herself ill.

"A sudden pain shot through my forehead," said the Princess, attempting to smile; "but I shall be presently better."

Her increasing paleness contradicted her words, and induced the Lady Hameline to call for assistance, as the Princess was about to faint.

The Duke, biting his lip, and cursing the folly which could not keep guard over his tongue, ran to summon the Princess's attendants who were in the next chamber; and when they came hastily, with the usual remedies, he could not but, as a cavalier and gentleman, give his assistance to support and to recover her. His voice, rendered almost tender by pity and self-reproach, was the most powerful means of recalling her to herself, and just as the swoon was passing away, the King himself entered the apartment.

HOUSE OF OLIVER LE DAIN.

CHAPTER THE TWELFTH.

THE POLITICIAN.

This is a lecturer so skilled in policy,
That (no disparagement to Satan's cunning)
He well might read a lesson to the devil,
And teach the old seducer new temptations.

OLD PLAY.

As Louis entered the Gallery, he bent his brows in the manner we have formerly described as peculiar to him, and sent, from under his gathered and gloomy eyebrows, a keen look on all around ; in darting which, as Quentin

afterwards declared, his eyes seemed to turn so small, so fierce, and so piercing, as to resemble those of an aroused adder looking through the bush of heath in which he lies coiled.

When, by this momentary and sharpened glance, the King had reconnoitred the cause of the bustle which was in the apartment, his first address was to the Duke of Orleans.

"You here, my fair cousin?" he said;—and turning to Quentin, added sternly, "Had you not charge?"

"Forgive the young man, Sire," said the Duke; "he did not neglect his duty; but I was informed that the Princess was in this gallery."

"And I warrant you would not be withstood when you come hither to pay your court," said the King, whose detestable hypocrisy persisted in representing the Duke as participating in a passion which was felt only on the side of his unhappy daughter; "and it is thus you debauch the sentinels of my guard, young man?—But what cannot be pardoned to a gallant who only lives *par amours!*"

The Duke of Orleans raised his head, as if about to reply, in some manner which might correct the opinion conveyed in the King's observation; but the instinctive reverence, not to say fear, of Louis, in which he had been bred from childhood, chained up his voice.

"And Joan hath been ill?" said the King; "but do not be grieved, Louis; it will soon pass away; lend her your arm to her apartment, while I will conduct these strange ladies to theirs."

The order was given in a tone which amounted to a command, and Orleans accordingly made his exit with the Princess at one extremity of the gallery, while the King, ungloving his right hand, courteously handed the Countess Isabelle and her kinswoman to their apartment, which opened from the other. He bowed profoundly as they entered, and remained standing on the threshold for a minute after they had disappeared; then, with great composure, shut the door by which they had retired, and turning the huge key, took it from the lock and put it into his girdle,—an appendage which gave him still more perfectly the air of some old miser, who cannot journey in comfort unless he bear with him the key of his treasure closet.

With slow and pensive step, and eyes fixed on the ground, Louis now paced towards Quentin Durward, who, expecting his share of the royal displeasure, viewed his approach with no little anxiety.

"Thou hast done wrong," said the King, raising his eyes, and fixing them firmly on him when he had come within a yard of him,—"thou hast done foul wrong, and deservest to die.—Speak not a word in defence!—What hadst thou to do with Dukes or Princesses?—what with *any* thing but my order?"

"So please your Majesty," said the young soldier, "what could I do?"

"What couldst thou do when thy post was forcibly passed?" answered the King, scornfully.—"What is the use of that weapon on thy shoulder? Thou shouldst have levelled thy piece, and if the presumptuous rebel

did not retire on the instant, he should have died within this very hall! Go—pass into these farther apartments. In the first thou wilt find a large staircase, which leads to the inner Bailley; there thou wilt find Oliver Dain. Send him to me—do thou begone to thy quarters.—As thou dost value thy life, be not so loose of thy tongue as thou hast been this day slack of thy hand."

Well pleased to escape so easily, yet with a soul which revolted at the cold-blooded cruelty which the King seemed to require from him in the execution of his duty, Durward took the road indicated, hastened down stairs, and communicated the royal pleasure to Oliver, who was waiting in the court beneath. The wily tonsor bowed, sighed, and smiled, as, with a voice even softer than ordinary, he wished the youth a good evening; and they parted, Quentin to his quarters, and Oliver to attend the King.

In this place, the Memoirs which we have chiefly followed in compiling this true history, were unhappily defective; for, founded chiefly on information supplied by Quentin, they do not convey the purport of the dialogue which, in his absence, took place between the King and his secret counseller. Fortunately, the Library of Hautlieu contains a manuscript copy of the *Chronique Scandaleuse* of Jean de Troyes, much more full than that which has been printed; to which are added several curious memoranda, which we incline to think must have been written down by Oliver himself after the death of his master, and before he had the

happiness to be rewarded with the halter which he had so long merited. From this we have been able to extract a very full account of the obscure favourite's conversation with Louis upon the present occasion, which throws a light upon the policy of that Prince, which we might otherwise have sought for in vain.

When the favourite attendant entered the Gallery of Roland, he found the King pensively seated upon the chair which his daughter had left some minutes before. Well acquainted with his temper, he glided on with his noiseless step until he had just crossed the line of the King's sight, so as to make him aware of his presence, then shrank modestly backward and out of sight, until he should be summoned to speak or to listen. The Monarch's first address was an unpleasant one:—"So, Oliver, your fine schemes are melting like snow before the south wind!—I pray to our Lady of Embrun that they resemble not the ice-heaps of which the Switzer churls tell such stories, and come rushing down upon our heads."

"I have heard with concern that all is not well, Sire," answered Oliver.

"Not well!" exclaimed the King, rising and hastily marching up and down the gallery,—"All is ill, man—and as ill nearly as possible;—so much for thy fond romantic advice, that I, of all men, should become a protector of distressed damsels! I tell thee Burgundy is arming, and on the eve of closing an alliance with England. And Edward, who hath his hands idle at home, will pour his thousands upon us through that

unhappy gate of Calais. Singly, I might cajole or defy them; but united, united—and with the discontent and treachery of that villian Saint Paul!—All thy fault, Oliver, who counselled me to receive the women, and to use the services of that damned Bohemian to carry messages to their vassals."

"My lord," said Oliver, "you know my reasons. The Countess's domains lie between the frontiers of Burgundy and Flanders—her castle is almost impregnable—her rights over neighbouring estates are such as, if well supported, cannot but give much annoyance to Burgundy, were the lady but wedded to one who should be friendly to France."

"It is, it *is* a tempting bait," said the King; "and could we have concealed her being here, we might have arranged such a marriage for this rich heiress, as would have highly profited France.—But that cursed Bohemian, how couldst thou recommend such a heathen hound for a commission which required trust?"

"Please you," said Oliver, "to remember, it was your Grace's self who trusted him too far—much farther than I recommended. He would have borne a letter trustily enough to the Countess's kinsman, telling him to hold out her castle, and promising speedy relief; but your Highness must needs put his prophetic powers to the test; and thus he became possessed of secrets which were worth betraying to Duke Charles."

"I am ashamed, I am ashamed,"—said Louis. "And yet, Oliver, they say that these heathen people are descended from the sage Chaldeans, who did

read the mysteries of the stars in the plains of Shinar."

Well aware that his master, with all his acuteness and sagacity, was but the more prone to be deceived by soothsayers, astrologers, diviners, and all that race of pretenders to occult science, and that he even conceived himself to have some skill in these arts, Oliver dared to press this point no farther; and only observed that the Bohemian had been a bad prophet on his own account, else he would have avoided returning to Tours, and saved himself from the gallows he had merited.

"It often happens that those who are gifted with prophetic knowledge," answered Louis, with much gravity, "have not the power of foreseeing those events in which they themselves are personally interested."

"Under your Majesty's favour," replied the confidant, "that seems as if a man could not see his own hand by means of the candle which he holds, and which shews him every other object in the apartment."

"He cannot see his own features by the light which shews the faces of others," replied Louis; and that is the more faithful illustration of the case.—But this is foreign to my purpose at present. The Bohemian hath had his reward, and peace be with him.—But these ladies—Not only does Burgundy threaten us with war for harbouring them, but their presence is likely to interfere with my projects in my own family. My simple cousin of Orleans hath barely seen this damsel, and I venture to prophesy that the sight of her is like to make him less pliable in the matter of his alliance with Joan."

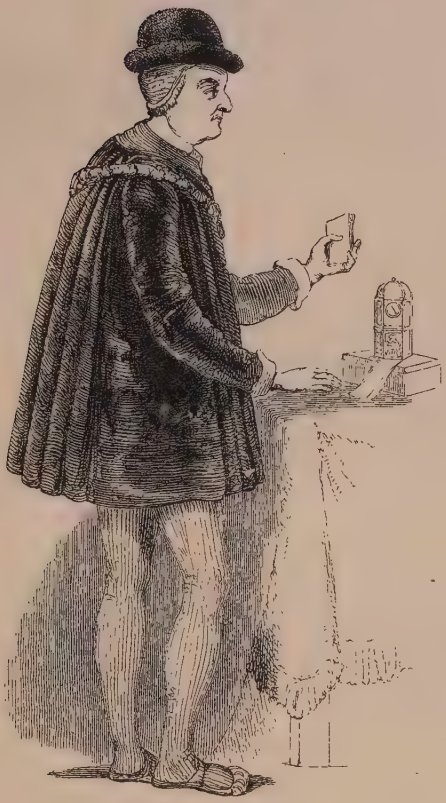

COSTUME OF LOUIS XI.

"Your majesty," answered the counsellor, "may send the ladies of Croye back to Burgundy, and so make your peace with the Duke. Many might mur-

mur at this as dishonourable; but if necessity demands the sacrifice——"

"If profit demanded the sacrifice, Oliver, the sacrifice should be made without hesitation," answered the King. "I am an old experienced salmon, and use not to gulp the angler's hook because it is busked up with a feather called honour. But what is worse than a lack of honour, there were, in returning those ladies to Burgundy, a forfeiture of those views of advantage which moved us to give them an asylum. It were heart-breaking to renounce the opportunity of planting a friend to ourselves, and an enemy to Burgundy, in the very centre of his dominions, and so near to the discontented cities of Flanders. Oliver, I cannot relinquish the advantages which our scheme of marrying the maiden to a friend of our own house seems to hold out to us."

"Your Majesty," said Oliver, after a moment's thought, "might confer her hand on some right trusty friend, who would take all blame on himself, and serve your Majesty secretly, while in public you might disown him."

"And where am I to find such a friend?" said Louis. "Were I to bestow her upon any one of our mutinous and ill-ruled nobles, would it not be rendering him independent? and hath it not been my policy for years to prevent them from becoming so?—Dunois indeed—him, and him only, I might perchance trust.—He would fight for the crown of France, whatever were his condition. But honours and wealth change men's natures—Even Dunois I will not trust."

"Your Majesty may find others," said Oliver, in his smoothest manner, and in a tone more insinuating than that which he usually employed in conversing with the King, who permitted him considerable freedom; "men dependent entirely on your own grace and favour, and who could no more exist without your countenance than without sun or air—men rather of head than of action—men who——"

"Men who resemble thyself, ha!" said King Louis. —"No, Oliver, by my faith that arrow was too rashly shot!—What! because I indulge thee with my confidence, and let thee, in reward, poll my lieges a little now and then, dost thou think it makes thee fit to be the husband of that beautiful vision, and a Count of the highest class to the boot?—thee—thee, I say, low-born and lower-bred, whose wisdom is at best a sort of cunning, and whose courage is more than doubtful?"

"Your Majesty imputes to me a presumption of which I am not guilty, in supposing me to aspire so highly," said Oliver.

"I am glad to hear it man," replied the King; "and truly, I hold your judgment the healthier that you disown such a reverie. But methinks thy speech sounded strangely in that key.—Well, to return.—I dare not wed this beauty to one of my subjects—I dare not return her to Burgundy—I dare not transmit her to England, or to Germany, where she is likely to become the prize of some one more apt to unite with Burgundy than with France, and who would be more ready to discourage the honest malcontents in Ghent and

Liege, than to yield them that wholesome countenance which might always find Charles the Hardy enough to exercise his valour on, without stirring from his own domains—and they were in so ripe a humour for insurrection, the men of Liege in especial, that they alone, well heated and supported, would find my fair cousin work for more than a twelvemonth;—and backed by a warlike Count of Croye,—O, Oliver! the plan is too hopeful to be resigned without a struggle.—Cannot thy fertile brain devise some scheme?"

Oliver paused for a long time—then at last replied, "What if a bridal could be accomplished betwixt Isabelle of Croye, and young Adolphus, the Duke of Gueldres?"

"What!" said the King, in astonishment; "sacrifice her, and she, too, so lovely a creature, to the furious wretch who deposed, imprisoned, and has often threatened to murder his own father!—No, Oliver, no—that were too unutterably cruel even for you and me, who look so steadfastly to our excellent end, the peace and welfare of France, and respect so little the means by which it is attained. Besides, he lies distant from us, and is detested by the people of Ghent and Liege.—No, no—I will none of Adolphus of Gueldres—think on some one else."

"My invention is exhausted, Sire," said the counsellor; "I can remember no one who, as husband to the Countess of Croye, would be likely to answer your Majesty's views. He must unite such various qualities—a friend to your Majesty—an enemy to Burgundy—

of policy enough to conciliate the Gauntois and Liegeois, and of valour sufficient to defend his little dominions against the power of Duke Charles—Of noble birth besides—that your Highness insists upon; and of excellent and most virtuous character, to the boot of all."

"Nay, Oliver," said the King, "I leaned not so much—that is, so *very* much, on character; but methinks Isabelle's bridegroom should be something less publicly and generally abhorred than Adolphus of Gueldres.—For example, since I myself must suggest some one,—why not William de la Marck?"

"On my halidome, Sire," said Oliver, "I cannot complain of your demanding too high a standard of moral excellence in the happy man, if the Wild Boar of Ardennes can serve your turn. De la Marck!—why, he is the most notorious robber and murderer on all the frontiers—excommunicated by the Pope for a thousand crimes."

"We will have him released from the sentence, friend Oliver—Holy Church is merciful."

"Almost an outlaw," continued Oliver, "and under the ban of the Empire, by an ordinance of the Chamber at Ratisbon."

"We will have the ban taken off, friend Oliver," continued the King, in the same tone; "the Imperial Chamber will hear reason."

"And admitting him to be of noble birth," said Oliver, "he hath the manners, the face, and the outward form, as well as the heart, of a Flemish butcher—She will never accept of him."

"His mode of wooing, if I mistake
Louis, "will render it difficult for her to make a choice."

"I was far wrong indeed, when I taxed your Majesty with being over scrupulous," said the counsellor. "On my life, the crimes of Adolphus are but virtues to those of De la Marck!—And then how is he to meet with his bride?—Your Majesty knows he dare not stir far from his own Forest of Ardennes."

"That must be cared for," said the King; "and, in the first place, the two ladies must be acquainted privately that they can be no longer maintained at this Court, except at the expense of a war between France and Burgundy, and that, unwilling to deliver them up to my fair cousin of Burgundy, I am desirous they should secretly depart from my dominions."

"They will demand to be conveyed to England," said Oliver; "and we shall have her return to Flanders with an island lord, having a round fair face, long brown hair, and three thousand archers at his back."

"No—no," replied the King; "we dare not (you understand me) so far offend our fair cousin of Burgundy as to let her pass to England—It would bring his displeasure as certainly as our maintaining her here. No, no—to the safety of the Church alone we will venture to commit her; and the utmost we can do is to connive at the Ladies Hameline and Isabelle de Croye departing in disguise, and with a small retinue, to take refuge with the Bishop of Liege, who will place the fair Isabelle for the time, under the safeguard of a convent."

"And if that convent protect her from William de la Marck, when he knows of your Majesty's favourable intentions, I have mistaken the man."

"Why, yes," answered the King, "thanks to our secret supplies of money, De la Marck hath together a handsome handful of as unscrupulous soldiery as ever were outlawed; with which he contrives to maintain himself among the woods, in such a condition as makes him formidable both to the Duke of Burgundy and the Bishop of Liege. He lacks nothing but some territory which he may call his own; and this being so fair an opportunity to establish himself by marriage, I think that, *Pasques-dieu!* he will find means to win and wed, without more than a hint on our part. The Duke of Burgundy will then have such a thorn in his side, as no lancet of our time will easily cut out from his flesh. The Boar of Ardennes, whom he has already outlawed, strengthened by the possession of that fair lady's lands, castles, and seigniory, with the discontented Liegeois to boot, who, by my faith, will not be in that case unwilling to choose him for their captain and leader—let Charles then think of wars with France when he will, or rather let him bless his stars if she war not with him. —How dost thou like the scheme, Oliver, ha?"

"Rarely," said Oliver, "save and except the doom which confers that lady on the Wild Boar of Ardennes. —By my halidome, saving in a little outward show of gallantry, Tristan, the Provost-Marshal, were the more proper bridegroom of the two."

"Anon thou didst propose Master Oliver the bar-

ber," said Louis; "but friend Oliver and gossip Tristan, though excellent men in the way of counsel and execution, are not the stuff that men make Counts of. Know you not that the burghers of Flanders value birth in other men, precisely because they have it not themselves? —A plebeian mob ever desire an aristocratic leader. Yonder Ked, or Cade, or—how called they him?—in England, was fain to lure his rascal rout after him, by pretending to the blood of the Mortimers. William de la Marck comes of the blood of the princes of Sedan, as noble as mine own.—And now to business. I must determine the ladies of Croye to a speedy and secret flight, under sure guidance. This will be easily done —we have but to hint the alternative of surrendering them to Burgundy. Thou must find means to let William de la Marck know of their motions, and let him choose his own time and place to push his suit. I know a fit person to travel with them."

"May I ask to whom your Majesty commits such an important charge," asked the tonsor.

"To a foreigner, be sure," replied the King; "one who has neither kin nor interest in France, to interfere with the execution of my pleasure; and who knows too little of the country and its factions, to suspect more of my purpose than I choose to tell him—in a word, I design to employ the young Scot who sent you hither but now."

Oliver paused in a manner which seemed to imply a doubt of the prudence of the choice, and then added, "Your Majesty has reposed confidence in that stranger boy earlier than is your wont."

"I have my reasons," answered the King.—"Thou knowest" (and he crossed himself) "my devotion for the blessed Saint Julian. I had been saying my orisons to that holy Saint late in the night before last, wherein (as he is known to be the guardian of travellers) I made it my humble petition that he would augment my household with such wandering foreigners, as might best establish throughout our kingdom unlimited devotion to our will; and I vowed to the good Saint in guerdon, that I would, in his name, receive, and relieve, and maintain them."

"And did Saint Julian," said Oliver, "send your Majesty this long-legged importation from Scotland in answer to your prayers?"

Although the barber, who well knew that his master had superstition in a large proportion to his want of religion, and that on such topics nothing was more easy than to offend him—although, I say, he knew the royal weakness, and therefore carefully put the preceding question in the softest and most simple tone of voice, Louis felt the innuendo which it contained, and regarded the speaker with high displeasure.

"Sirrah," he said, "thou art well called Oliver the Devil, who darest thus to sport at once with thy master and with the blessed Saints. I tell thee, wert thou one grain less necessary to me, I would have thee hung up on yonder oak before the Castle, as an example to all who scoff at things holy!—Know, thou infidel slave, that mine eyes were no sooner closed, than the blessed Saint Julian was visible to me, leading a young

man, whom he presented to me, saying, that his fortune should be to escape the sword, the cord, the river, and to bring good fortune to the side which he should espouse, and to the adventures in which he should be engaged. I walked out on the succeeding morning, and I met with this youth, whose image I had seen in my dream. In his own country he hath escaped the sword, amid the massacre of his whole family, and here, within the brief compass of two days, he hath been strangely rescued from drowning and from the gallows, and hath already, on a particular occasion, as I but lately hinted to thee, been of the most material service to me. I receive him as sent hither by Saint Julian, to serve me in the most difficult, the most dangerous, and even the most desperate services."

The King, as he thus expressed himself, doffed his hat, and selecting from the numerous little leaden figures with which the hat-band was garnished that which represented Saint Julian, he placed it on the table, as was often his wont when some peculiar feeling of hope, or perhaps of remorse, happened to thrill across his mind, and, kneeling down before it, muttered, with an appearance of profound devotion, "*Sancte Juliane, adsis precibus nostris! Ora, ora, pro nobis!*"

This was one of those ague-fits of superstitious devotion which often seized on Louis in such extraordinary times and places, that they gave one of the most sagacious Monarchs who ever reigned, the appearance of a madman, or at least of one whose mind was shaken by some deep consciousness of guilt.

While he was thus employed, his favourite looked at him with an expression of sarcastic contempt, which he scarce attempted to disguise. Indeed it was one of this man's peculiarities, that, in his whole intercourse with his master, he laid aside that fondling, purring affectation of officiousness and humility, which distinguished his conduct to others; and if he still bore some resemblance to a cat, it was when the animal is on its guard,—watchful, animated, and alert for sudden exertion. The cause of this change was probably Oliver's consciousness, that his master was himself too profound a hypocrite not to see through the hypocrisy of others.

"The features of this youth, then, if I may presume to speak," said Oliver, "resemble those of him whom your dream exhibited?"

"Closely and intimately," said the King, whose imagination, like that of superstitious people in general, readily imposed upon itself—"I have had his horoscope cast, besides, by Galeotti Martivalle, and I have plainly learned, through his art and mine own observation, that, in many respects, this unfriended youth has his destiny under the same constellation with mine."

Whatever Oliver might think of the causes thus boldly assigned for the preference of an inexperienced stripling, he dared make no farther objections, well knowing that Louis, who, while residing in exile, had bestowed much of his attention on the supposed science of judicial astrology, would listen to no raillery of any kind which impeached his skill. He therefore only

replied, that he trusted the youth would prove faithful in the discharge of a task so delicate.

"We will take care he hath no opportunity to be otherwise," said Louis; "for he shall be privy to nothing, save that he is sent to escort the Ladies of Croye to the residence of the Bishop of Liege. Of the probable interference of William de la Marck, he shall know as little as they themselves. None shall know that secret but the guide; and Tristan or thou must find one fit for our purpose."

"But in that case," said Oliver, "judging of him from his country and his appearance, the young man is like to stand to his arms so soon as the Wild Boar comes on them, and may not come off so easily from the tusks as he did this morning."

"If they rend his heart-strings," said Louis, composedly, "Saint Julian, blessed be his name! can send me another in his stead. It skills as little that the messenger is slain after his duty is executed, as that the flask is broken when the wine is drunk out.—Meanwhile, we must expedite the ladies' departure, and then persuade the Count de Crèvecœur that it has taken place without our connivance; we having been desirous to restore them to the custody of our fair cousin, which their sudden departure has unhappily prevented."

"The Count is perhaps too wise, and his master too prejudiced, to believe it."

"Holy Mother!" said Louis, "what unbelief would that be in Christian men! But, Oliver, they *shall* believe us. We will throw into our whole conduct

towards our fair cousin, Duke Charles, such thorough and unlimited confidence, that, not to believe we have been sincere with him in every respect, he must be worse than an infidel. I tell thee, so convinced am I that I could make Charles of Burgundy think of me in every respect as I would have him, that, were it necessary for silencing his doubts, I would ride unarmed, and on a palfrey, to visit him in his tent, with no better guard about me than thine own simple person, friend Oliver."

"And I," said Oliver, "though I pique not myself upon managing steel in any other shape than that of a razor, would rather charge a Swiss battalion of pikes, than I would accompany your Highness upon such a visit of friendship to Charles of Burgundy, when he hath so many grounds to be well assured that there is enmity in your Majesty's bosom against him."

"Thou art a fool, Oliver," said the King, "with all thy pretensions to wisdom—and art not aware that deep policy must often assume the appearance of the most extreme simplicity, as courage occasionally shrouds itself under the show of modest timidity. Were it needful, full surely would I do what I have said—the Saints always blessing our purpose, and the heavenly constellations bringing round, in their course, a proper conjuncture for such an exploit."

In these words did King Louis XI. give the first hint of the extraordinary resolution which he afterwards adopted, in order to dupe his great rival, the subsequent execution of which had very nearly proved his own ruin.

He parted with his counsellor, and presently afterwards went to the apartment of the Ladies of Croye. Few persuasions beyond his mere license would have been necessary to determine their retreat from the Court of France, upon the first hint that they might not be eventually protected against the Duke of Burgundy; but it was not so easy to induce them to choose Liege for the place of their retreat. They entreated and requested to be transferred to Bretagne or Calais, where, under protection of the Duke of Bretagne, or King of England, they might remain in a state of safety, until the Sovereign of Burgundy should relent in his rigorous purpose towards them. But neither of these places of safety at all suited the plans of Louis, and he was at last successful in inducing them to adopt that which did coincide with them.

The power of the Bishop of Liege for their defence was not to be questioned, since his ecclesiastical dignity gave him the means of protecting the fugitives against all Christian Princes; while, on the other hand, his secular forces, if not numerous, seemed at least sufficient to defend his person, and all under his protection, from any sudden violence. The difficulty was to reach the little Court of the Bishop in safety; but for this Louis promised to provide, by spreading a report that the Ladies of Croye had escaped from Tours by night, under fear of being delivered up to the Burgundian Envoy, and had taken their flight towards Bretagne. He also promised them the attendance of a small, but faithful retinue, and letters to the com-

manders of such towns and fortresses as they might pass, with instructions to use every means for protecting and assisting them in their journey.

The Ladies of Croye, although internally resenting the ungenerous and discourteous manner in which Louis thus deprived them of the promised asylum in his Court, were so far from objecting to the hasty departure which he proposed, that they even anticipated his project, by entreating to be permitted to set forward that same night. The Lady Hameline was already tired of a place where there were neither admiring courtiers, nor festivities to be witnessed; and the Lady Isabelle thought she had seen enough to conclude, that were the temptation to become a little stronger, Louis XI., not satisfied with expelling them from his Court, would not hesitate to deliver her up to her irritated Suzerain, the Duke of Burgundy. Lastly, Louis himself readily acquiesced in their hasty departure, anxious to preserve peace with Duke Charles, and alarmed lest the beauty of Isabelle should interfere with and impede the favourite plan which he had formed, for bestowing the hand of his daughter Joan upon his cousin of Orleans.

JOHN OF MONTREAL : MATHEMATICIAN, 1476.

CHAPTER THE THIRTEENTH.

THE JOURNEY.

Talk not of kings—I scorn the poor comparison ;
I am a SAGE, and can command the elements—
At least men think I can ; and on that thought
I found unbounded empire.

ALBUMAZAR.

OCCUPATION and adventure might be said to crowd upon the young Scottishman with the force of a spring-tide ; for he was speedily summoned to the apartment of his Captain, the Lord Crawford, where, to his astonish-

ment, he again beheld the King. After a few words respecting the honour and trust which were about to be reposed in him, which made Quentin internally afraid that they were again about to propose to him such a watch as he had kept upon the Count of Crèvecœur, or perhaps some duty still more repugnant to his feelings, he was not relieved merely, but delighted, with hearing that he was selected, with the assistance of four others under his command, one of whom was a guide, to escort the Ladies of Croye to the little Court of their relative, the Bishop of Liege, in the safest and most commodious, and, at the same time, in the most secret manner possible. A scroll was given him, in which were set down directions for his guidance, for the places of halt (generally chosen in obscure villages, solitary monasteries, and situations remote from towns), and for the general precautions which he was to attend to, especially on approaching the frontier of Burgundy. He was sufficiently supplied with instructions what he ought to say and do to sustain the personage of the Maitre d'Hotel of two English ladies of rank, who had been on a pilgrimage to Saint Martin of Tours, and were about to visit the holy city of Cologne, and worship the relics of the sage Eastern Monarchs, who came to adore the nativity of Bethlehem; for under that character the Ladies of Croye were to journey.

Without having any defined notions of the cause of his delight, Quentin Durward's heart leapt for joy at the idea of approaching thus nearly to the person of the Beauty of the Turret, and in a situation which

entitled him to her confidence, since her protection was in so great a degree intrusted to his conduct and courage. He felt no doubt in his own mind, that he should be her successful guide through the hazards of her pilgrimage. Youth seldom thinks of dangers, and bred up free, and fearless, and self-confiding, Quentin, in particular, only thought of them to defy them. He longed to be exempted from the restraint of the Royal presence, that he might indulge the secret glee with which such unexpected tidings filled him, and which prompted him to bursts of delight which would have been totally unfitting for that society.

But Louis had not yet done with him. That cautious Monarch had to consult a counsellor of a different stamp from Oliver le Diable, and who was supposed to derive his skill from the superior and astral intelligences, as men, judging from their fruits, were apt to think the counsels of Oliver sprung from the Devil himself.

Louis therefore led the way, followed by the impatient Quentin, to a separate tower of the Castle of Plessis, in which was installed, in no small ease and splendour, the celebrated astrologer, poet, and philosopher, Galeotti Marti, or Martius, or Martivalle, a native of Narni, in Italy, the author of the famous Treatise, *De Vulgo Incognitis*,* and the subject of his age's admiration, and of the panegyrics of Paulus Jovius. He had long flourished at the court of the celebrated Matthias Corvinus, King of Hungary, from whom he was in some measure decoyed by Louis, who grudged

* Concerning things unknown to the generality of mankind.

the Hungarian Monarch the society and the counsels of a sage, accounted so skilful in reading the decrees of Heaven.

Martivalle was none of those ascetic, withered, pale professors of mystic learning of those days, who bleared their eyes over the midnight furnace, and macerated their bodies by outwatching the polar bear. He indulged in all courtly pleasures, and, until he grew corpulent, had excelled in all martial sports and gymnastic exercises, as well as in the use of arms; insomuch, that Janus Pannonius has left a Latin epigram, upon a wrestling match betwixt Galeotti and a renowned champion of that art, in the presence of the Hungarian King and Court, in which the Astrologer was completely victorious.

The apartments of this courtly and martial sage were far more splendidly furnished than any which Quentin had yet seen in the royal palace; and the carving and ornamented wood-work of his library, as well as the magnificence displayed in the tapestries, shewed the elegant taste of the learned Italian. Out of his study one door opened to his sleeping apartment, another led to the turret which served as his observatory. A large oaken table, in the midst of the chamber, was covered with a rich Turkey carpet, the spoils of the tent of a Pacha after the great battle of Jaiza, where the Astrologer had fought abreast with the valiant champion of Christendom, Matthias Corvinus. On the table lay a variety of mathematical and astrological instruments, all of the most rich materials and curious workmanship.

His astrolabe of silver was the gift of the Emperor of Germany, and his Jacob's staff of ebony, jointed with gold, and curiously inlaid, was a mark of esteem from the reigning Pope.

There were various other miscellaneous articles disposed on the table, or hanging around the walls; amongst others, two complete suits of armour, one of mail, the other of plate, both of which, from their great size, seemed to call the gigantic Astrologer their owner; a Spanish toledo, a Scottish broadsword, a Turkish scimitar, with bows, quivers, and other warlike weapons; musical instruments of several different kinds; a silver crucifix, a sepulchral antique vase, and several of the little brazen Penates of the ancient heathens, with other curious nondescript articles, some of which, in the superstitious opinions of that period, seemed to be designed for magical purposes. The library of this singular character was of the same miscellaneous description with his other effects. Curious manuscripts of classical antiquity lay mingled with the voluminous labours of Christian divines, and of those painstaking sages who professed the chemical science, and proffered to guide their students into the most secret recesses of nature, by means of the Hermetical Philosophy. Some were written in the Eastern character, and others concealed their sense or nonsense under the veil of hieroglyphics and cabalistic characters. The whole apartment, and its furniture of every kind, formed a scene very impressive on the fancy, considering the general belief then indisputably entertained, concerning the truth of

the occult sciences; and that effect was increased by the manners and appearance of the individual himself, who, seated in a huge chair, was employed in curiously examining a specimen, just issued from the Frankfort press, of the newly invented art of printing.

Galeotti Martivalle was a tall, bulky, yet stately man, considerably past his prime, and whose youthful habits of exercise, though still occasionally resumed, had not been able to contend with his natural tendency to corpulence, increased by sedentary study, and indulgence in the pleasures of the table. His features, though rather overgrown, were dignified and noble, and a Santon might have envied the dark and downward sweep of his long-descending beard. His dress was a chamber-robe of the richest Genoa velvet, with ample sleeves, clasped with frogs of gold, and lined with sables. It was fastened round his middle by a broad belt of virgin parchment, round which were represented, in crimson characters, the signs of the Zodiac. He rose and bowed to the King, yet with the air of one to whom such exalted society was familiar, and who was not at all likely, even in the royal presence, to compromise the dignity then especially affected by the pursuers of science.

"You are engaged, father," said the King, "and as I think, with this new-fashioned art of multiplying manuscripts, by the intervention of machinery. Can things of such mechanical and terrestrial import interest the thoughts of one, before whom Heaven has unrolled her own celestial volumes?"

"My brother," replied Martivalle,—"for so the tenant of this cell must term even the King of France, when he deigns to visit him as a disciple,—believe me that, in considering the consequences of this invention, I read with as certain augury, as by any combination of the heavenly bodies, the most awful and portentous changes. When I reflect with what slow and limited supplies the stream of science hath hitherto descended to us; how difficult to be obtained by those most ardent in its search; how certain to be neglected by all who regard their ease; how liable to be diverted, or altogether dried up, by the invasions of barbarism; can I look forward without wonder and astonishment, to the lot of a succeeding generation, on whom knowledge will descend like the first and second rain, uninterrupted, unabated, unbounded; fertilizing some grounds, and overflowing others; changing the whole form of social life; establishing and overthrowing religions; erecting and destroying kingdoms——"

"Hold, Galeotti," said Louis,—"shall these changes come in our time?"

"No, my royal brother," replied Martivalle; "this invention may be likened to a young tree, which is now newly planted, but shall, in succeeding generations, bear fruit as fatal, yet as precious, as that of the Garden of Eden; the knowledge, namely, of good and evil."

Louis answered, after a moment's pause, "Let futurity look to what concerns them—we are men of this age, and to this age we will confine our care. Sufficient

for the day is the evil thereof.—Tell me, hast thou proceeded farther in the horoscope which I sent to thee, and of which you made me some report? I have brought the party hither, that you may use palmistry, or chiromancy, if such is your pleasure. The matter is pressing."

The bulky Sage arose from his seat, and, approaching the young soldier, fixed on him his keen large dark eyes, as if he were in the act of internally spelling and dissecting every lineament and feature.—Blushing and borne down by this close examination on the part of one whose expression was so reverent at once and commanding, Quentin bent his eyes on the ground, and did not again raise them, till in the act of obeying the sonorous command of the Astrologer, "Look up and be not afraid, but hold forth thy hand."

When Martivalle had inspected his palm, according to the form of the mystic arts which he practised, he led the King some steps aside.—"My royal brother," he said, "the physiognomy of this youth, together with the lines impressed on his hand, confirm, in a wonderful degree, the report which I founded on his horoscope, as well as that judgment which your own proficiency in our sublime arts induced you at once to form of him. All promises that this youth will be brave and fortunate."

"And faithful?" said the King; "for valour and fortune square not always with fidelity."

"And faithful also," said the Astrologer; "for there is manly firmness in look and eye, and his *linea*

vitæ is deeply marked and clear, which indicates a true and upright adherence to those who do benefit or lodge trust in him. But yet——"

"But what?" said the King; "Father Galeotti, wherefore do you now pause?"

"The ears of Kings," said the Sage, "are like the palates of those dainty patients, which are unable to endure the bitterness of the drugs necessary for their recovery."

"My ears and my palate have no such niceness," said Louis; "Let me hear what is useful counsel, and swallow what is wholesome medicine. I quarrel not with the rudeness of the one, or the harsh taste of the other. I have not been cockered in wantonness or indulgence; my youth was one of exile and suffering. My ears are used to harsh counsel, and take no offence at it."

"Then plainly, Sire," replied Galeotti, "if you have aught in your purposed commission, which—which, in short, may startle a scrupulous conscience—intrust it not to this youth—at least, not till a few years' exercise in your service has made him as unscrupulous as others."

"And is this what you hesitated to speak, my good Galeotti? and didst thou think thy speaking it would offend me?" said the King. "Alack, I know that thou art well sensible, that the path of royal policy cannot be always squared (as that of private life ought invariably to be) by the abstract maxims of religion, and of morality. Wherefore do we, the Princes of the earth,

LOUIS XI. AND QUENTIN AT THE ASTROLOGER'S.

found churches and monasteries, make pilgrimages, undergo penances, and perform devotions, with which others may dispense, unless it be because the benefit of the public, and the welfare of our kingdoms, force us upon measures which grieve our consciences as Christians? But Heaven has mercy—the Church, an unbounded stock of merits, and the intercession of Our Lady of Embrun, and the blessed saints, is urgent, everlasting, and omnipotent."—He laid his hat on the table, and devoutly kneeling before the images stuck in his hat-band, repeated, in an earnest tone, "*Sancte Huberte, Sancte Juliane, Sancte Martine, Sancte Rosalia, Sancti quotquot adestis orate pro me peccatore!*" He then smote his breast, arose, re-assumed his hat, and continued;—"Be assured, good father, that whatever, there may be in our commission, of the nature at which you have hinted, the execution shall not be intrusted to this youth, nor shall he be privy to such part of our purpose."

"In this," said the Astrologer, "you, my royal brother, will walk wisely.—Something may be apprehended likewise from the rashness of this your young commissioner; a failing inherent in those of sanguine complexion. But I hold that, by the rules of art, this chance is not to be weighed against the other properties discovered from his horoscope and otherwise."

"Will this next midnight be a propitious hour in which to commence a perilous journey?" said the King.—"See, here is your Ephemerides—you see the position of the moon in regard to Saturn, and the

ascendence of Jupiter—That should argue, methinks, in submission to your better art, success to him who sends forth the expedition at such an hour."

"To him who *sends forth* the expedition," said the Astrologer, after a pause, "this conjunction doth indeed promise success; but, methinks, that Saturn being combust, threatens danger and infortune to the party *sent;* whence I infer that the errand may be perilous, or even fatal, to those who are to journey. Violence and captivity, methinks, are intimated in that adverse conjunction."

"Violence and captivity to those who are sent," answered the King, "but success to the wishes of the sender—Runs it not thus, my learned father?"

"Even so," replied the Astrologer.

The King paused, without giving any further indication how far this presaging speech (probably hazarded by the Astrologer from his conjecture that the commission related to some dangerous purpose) squared with his real object, which, as the reader is aware, was to betray the Countess Isabelle of Croye into the hands of William de la Marck, a nobleman indeed of high birth, but degraded by his crimes into a leader of banditti, distinguished for his turbulent disposition and ferocious bravery.

The King then pulled forth a paper from his pocket, and, ere he gave it to Martivalle, said, in a tone which resembled that of an apology—"Learned Galeotti, be not surprised, that, possessing in you an oracular treasure, superior to that lodged in the breast of any

now alive, not excepting the great Nostradamus himself, I am desirous frequently to avail myself of your skill in those doubts and difficulties, which beset every Prince who hath to contend with rebellion within his land, and with external enemies, both powerful and inveterate."

"When I was honoured with your request, Sire," said the philosopher, "and abandoned the Court of Buda for that of Plessis, it was with the resolution to place at the command of my royal patron whatever my art had, that might be of service to him."

"Enough, good Martivalle—I pray thee attend to the import of this question."—He proceeded to read from the paper in his hand:—"A person having on hand a weighty controversy, which is like to draw to debate either by law or by force of arms, is desirous, for the present, to seek accommodation by a personal interview with his antagonist. He desires to know what day will be propitious for the execution of such a purpose; also what is likely to be the success of such a negotiation, and whether his adversary will be moved to answer the confidence thus reposed in him, with gratitude and kindness, or may rather be likely to abuse the opportunity and advantage which such meeting may afford him?"

"It is an important question," said Martivalle, when the King had done reading, "and requires that I should set a planetary figure, and give it instant and deep consideration."

"Let it be so, my good father in the sciences, and

thou shalt know what it is to oblige a King of France. We are determined, if the constellations forbid not,—and our own humble art leads us to think that they approve our purpose,—to hazard something, even in our own person, to stop these anti-Christian wars."

"May the Saints forward your Majesty's pious intent," said the Astrologer, "and guard your sacred person!"

"Thanks, learned father.—Here is something, the while, to enlarge your curious library."

He placed under one of the volumes a small purse of gold; for, economical even in his superstitions, Louis conceived the Astrologer sufficiently bound to his service by the pensions he had assigned him, and thought himself entitled to the use of his skill at a moderate rate, even upon great exigencies.

Louis, having thus, in legal phrase, added a refreshing fee to his general retainer, turned from him to address Durward.—"Follow me," he said, "my bonny Scot, as one chosen by Destiny and a Monarch to accomplish a bold adventure. All must be got ready, that thou mayest put foot in stirrup the very instant the bell of Saint Martin's tolls twelve. One minute sooner, one minute later, were to forfeit the favourable aspect of the constellations which smile on your adventure."

Thus saying, the King left the apartment, followed by his young guardsman; and no sooner were they gone, than the Astrologer gave way to very different feelings from those which seemed to animate him during the royal presence.

"The niggardly slave!" he said, weighing the purse in his hand,—for, being a man of unbounded expense, he had almost constant occasion for money,—"The base sordid scullion!—A coxswain's wife would give more to know that her husband had crossed the narrow seas in safety. *He* acquire any tincture of humane letters!—yes, when prowling foxes and yelling wolves become musicians. *He* read the glorious blazoning of the firmament!—ay, when sordid moles shall become lynxes.—*Post tot promissa*—after so many promises made, to entice me from the Court of the magnificent Matthias, where Hun and Turk, Christian and infidel, the Czar of Muscovia and the Cham of Tartary themselves contended to load me with gifts,—doth he think I am to abide in this old Castle, like a bullfinch in a cage, fain to sing as oft as he chooses to whistle, and all for seed and water?—Not so—*aut inveniam viam, aut faciam*—I will discover or contrive a remedy. The Cardinal Balue is politic and liberal—this query shall to him, and it shall be his Eminence's own fault if the stars speak not as he would have them."

He again took the despised guerdon, and weighed it in his hand. "It may be," he said, "there is some jewel, or pearl of price, concealed in this paltry case—I have heard he can be liberal even to lavishness, when it suits his caprice or interest."

He emptied the purse, which contained neither more nor less than ten gold pieces. The indignation of the Astrologer was extreme.—"Thinks he that for such paltry rate of hire I will practise that celestial science

which I have studied with the Armenian Abbot of Istrahoff, who had not seen the sun for forty years,—with the Greek Dubravius, who is said to have raised the dead,—and have even visited the Scheik Ebn Hali in his cave in the deserts of Thebais?—No, by heaven!—he that contemns art shall perish through his own ignorance. Ten pieces!—a pittance which I am half ashamed to offer to Toinette, to buy her new breast-laces."

So saying, the indignant Sage nevertheless plunged the contemned pieces of gold into a large pouch which he wore at his girdle, which Toinette, and other abettors of lavish expense, generally contrived to empty fully faster than the philosopher, with all his art, could find the means of filling.*

* Martius Galeotti was a native of Narni, in Umbria. He was secretary to Matthias Corvinus, King of Hungary, and tutor to his son, John Corvinus. While at his court, he composed a work, *De jocose dictis et factis Regis Matthiæ Corvini.* He left Hungary in 1477, and was made prisoner at Venice on a charge of having propagated heterodox opinions in a treatise entitled, *De homine interiore et corpore ejus.* He was obliged to recant some of these doctrines, and might have suffered seriously but for the protection of Sextus IV., then Pope, who had been one of his scholars. He went to France, attached himself to Louis XI., and died in his service.

LOUIS XII. WHEN DUKE OF ORLEANS.

CHAPTER THE FOURTEENTH.

THE JOURNEY.

I see thee yet, fair France—thou favour'd land
Of art and nature—thou art still before me ;
Thy sons, to whom their labour is a sport,
So well the grateful soil returns its tribute ;
Thy sun-burnt daughters, with their laughing eyes
And glossy raven-locks. But, favoured France,
Thou hast had many a tale of woe to tell,
In ancient times as now.

ANONYMOUS.

AVOIDING all conversation with any one (for such was his charge), Quentin Durward proceeded hastily to

array himself in a strong but plain cuirass, with thigh and arm-pieces, and placed on his head a good steel cap without any vizor. To these was added a handsome cassock of shamois leather finely dressed, and laced down the seams with some embroidery, such as might become a superior officer in a noble household.

These were brought to his apartment by Oliver, who, with his quiet, insinuating smile and manner, acquainted him that his uncle had been summoned to mount guard, purposely that he might make no inquiries concerning these mysterious movements.

"Your excuse will be made to your kinsman," said Oliver, smiling again; "and, my dearest son, when you return safe from the execution of this pleasing trust, I doubt not you will be found worthy of such promotion as will dispense with your accounting for your motions to any one, while it will place you at the head of those who must render an account of theirs to you."

So spoke Oliver le Diable, calculating probably, in his own mind, the great chance there was that the poor youth whose hand he squeezed affectionately as he spoke, must necessarily encounter death or captivity in the commission intrusted to his charge. He added to his fair words a small purse of gold, to defray necessary expenses on the road, as a gratuity on the King's part.

At a few minutes before twelve at midnight, Quentin, according to his directions, proceeded to the second court-yard, and paused under the Dauphin's Tower, which, as the reader knows, was assigned for the temporary residence of the Countesses of Croye. He found

at this place of rendezvous, the men and horses appointed to compose the retinue, leading two sumpter mules already loaded with baggage, and holding three palfreys for the two Countesses and a faithful waiting-woman, with a stately war-horse for himself, whose steel-plated saddle glanced in the pale moonlight. Not a word of recognition was spoken on either side. The men sat still in their saddles, as if they were motionless; and by the same imperfect light Quentin saw with pleasure that they were all armed, and held long lances in their hands. They were only three in number; but one of them whispered to Quentin, in a strong Gascon accent, that their guide was to join them beyond Tours.

Meantime, lights glanced to and fro at the lattices of the tower, as if there was bustle and preparation among its inhabitants. At length, a small door, which led from the bottom of the tower to the court, was unclosed, and three females came forth, attended by a man wrapped in a cloak. They mounted in silence the palfreys which stood prepared for them, while their attendant on foot led the way, and gave the passwords and signals to the watchful guards, whose posts they passed in succession. Thus they at length reached the exterior of these formidable barriers. Here the man on foot, who had hitherto acted as their guide paused, and spoke low and earnestly to the two foremost females.

"May heaven bless you, Sire," said a voice which thrilled upon Quentin Durward's ear, "and forgive you, even if your purposes be more interested than your

words express! To be placed in safety under the protection of the good Bishop of Liege, is the utmost extent of my desire."

The person whom she thus addressed, muttered an inaudible answer, and retreated back through the barrier-gate, while Quentin thought, that, by the moonglimpse, he recognized in him the King himself, whose anxiety for the departure of his guests had probably induced him to give his presence, in case scruples should arise on their part, or difficulties on that of the guards of the Castle.

When the riders were beyond the Castle, it was necessary for some time to ride with great precaution, in order to avoid the pitfalls, snares, and similar contrivances, which were placed for the annoyance of strangers. The Gascon was, however, completely possessed of the clew to this labyrinth, and in a quarter of an hour's riding they found themselves beyond the limits of Plessis le Parc, and not far distant from the city of Tours.

The moon, which had now extricated herself from the clouds through which she was formerly wading, shed a full sea of glorious light upon a landscape equally glorious. They saw the princely Loire rolling his majestic tide through the richest plain in France, and sweeping along between banks ornamented with towers and terraces, and with olives and vineyards. They saw the walls of the city of Tours, the ancient capital of Touraine raising their portal towers and embattlements white in the moonlight, while, from within their circle, rose the immense Gothic mass which the devotion of

the sainted Bishop Perpetuus erected as early as the fifth century, and which the zeal of Charlemagne and his successors had enlarged with such architectural splendour, as rendered it the most magnificent church in France. The towers of the church of Saint Gatien were also visible, and the gloomy strength of the Castle, which was said to have been, in ancient times, the residence of the Emperor Valentinian.

Even the circumstances in which he was placed, though of a nature so engrossing, did not prevent the wonder and delight with which the young Scottishman, accustomed to the waste though impressive landscape of his own mountains, and the poverty even of his country's most stately scenery, looked on a scene, which art and nature seemed to have vied in adorning with their richest splendour. But he was recalled to the business of the moment by the voice of the elder lady (pitched at least an octave higher than those soft tones which bid adieu to King Louis), demanding to speak with the leader of the band. Spurring his horse forward, Quentin respectfully presented himself to the ladies in that capacity, and thus underwent the interrogatories of the Lady Hameline.

"What was his name, and what his degree?"

He told both.

"Was he perfectly acquainted with the road?"

"He could not," he replied, "pretend to much knowledge of the route, but he was furnished with full instructions, and he was, at their first resting-place, to be provided with a guide, in all respects competent to

the task of directing their farther journey; meanwhile, a horseman who had just joined them, and made the number of their guard four, was to be their guide for the first stage."

"And wherefore were you selected for such a duty, young gentleman?" said the lady—"I am told you are the same youth who was lately upon guard in the gallery in which we met the Princess of France. You seem young and inexperienced for such a charge—a stranger, too, in France, and speaking the language as a foreigner."

"I am bound to obey the commands of the King, madam, but am not qualified to reason on them," answered the young soldier.

"Are you of noble birth?" demanded the same querist.

"I may safely affirm so, madam," replied Quentin.

"And are you not," said the younger lady, addressing him in her turn, but with a timorous accent, "the same whom I saw when I was called to wait upon the King at yonder inn?"

Lowering his voice, perhaps from similar feelings of timidity, Quentin answered in the affirmative.

"Then, methinks, my cousin," said the Lady Isabelle, addressing the Lady Hameline, "we must be safe under this young gentleman's safeguard; he looks not, at least, like one to whom the execution of a plan of treacherous cruelty upon two helpless women could be with safety intrusted."

"On my honour, madam," said Durward, "by the

fame of my house, by the bones of my ancestry, I could not, for France and Scotland laid into one, be guilty of treachery or cruelty towards you!"

"You speak well, young man," said the Lady Hameline; but we are accustomed to hear fair speeches from the King of France and his agents. It was by these that we were induced, when the protection of the Bishop of Liege might have been attained with less risk than now, or when we might have thrown ourselves on that of Winceslaus of Germany, or of Edward of England, to seek refuge in France. And in what did the promises of the King result? In an obscure and shameful concealing of us, under plebeian names, as a sort of prohibited wares, in yonder paltry hostelry, when we,—who, as thou knowest, Marthon" (addressing her domestic), "never put on our head-tire save under a canopy, and upon a dais of three degrees,—were compelled to attire ourselves, standing on the simple floor, as if we had been two milkmaids."

Marthon admitted that her lady spoke a most melancholy truth.

"I would that had been the sorest evil, dear kinswoman," said the Lady Isabelle; "I could gladly have dispensed with state."

"But not with society," said the elder Countess; "that, my sweet cousin, was impossible."

"I would have dispensed with all, my dearest kinswoman," answered Isabelle, in a voice which penetrated to the very heart of her young conductor and guard, "with all, for a safe and honourable retirement. I

wish not—God knows, I never wished—to occasion war betwixt France and my native Burgundy, or that lives should be lost for such as I am. I only implored permission to retire to the Convent of Marmoutier, or to any other holy sanctuary."

"You spoke then like a fool, my cousin," answered the elder lady, "and not like a daughter of my noble brother. It is well there is still one alive, who hath some of the spirit of the noble House of Croye. How should a high-born lady be known from a sunburnt milkmaid, save that spears are broken for the one, and only hazel poles shattered for the other? I tell you, maiden, that while I was in the very earliest bloom, scarcely older than yourself, the famous passage of arms at Haflinghem was held in my honour; the challengers were four, the assailants so many as twelve. It lasted three days; and cost the lives of two adventurous knights, the fracture of one back-bone, one collar-bone, three legs and two arms, besides flesh-wounds and bruises beyond the heralds' counting; and thus have the ladies of our house ever been honoured. Ah! had you but half the heart of your noble ancestry, you would find means at some Court, where ladies' love and fame in arms are still prized, to maintain a tournament, at which your hand should be the prize, as was that of your great-grandmother of blessed memory, at the spear-running of Strasbourg; and thus should you gain the best lance in Europe, to maintain the rights of the House of Croye, both against the oppression of Burgundy and the policy of France."

"But, fair kinswoman," answered the younger Countess, "I have been told by my old nurse, that although the Rhinegrave was the best lance at the great tournament at Strasbourg, and so won the hand of my respected ancestor, yet the match was no happy one, as he used often to scold, and sometimes even to beat my great-grandmother of blessed memory."

"And wherefore not?" said the elder Countess, in her romantic enthusiasm for the profession of chivalry; "why should those victorious arms, accustomed to deal blows when abroad, be bound to restrain their energies at home? A thousand times rather would I be beaten twice a-day, by a husband whose arm was as much feared by others as by me, than be the wife of a coward, who dared neither to lift hand to his wife, nor to any one else!"

"I should wish you joy of such an active mate, fair aunt," replied Isabelle, "without envying you; for if broken bones be lovely in tourneys, there is nothing less amiable in ladies' bower."

"Nay, but the beating is no necessary consequence of wedding with a knight of fame in arms," said the Lady Hameline; "though it is true that our ancestor of blessed memory, the Rhinegrave Gottfried, was something rough-tempered, and addicted to the use of Rheinwein.—The very perfect knight is a lamb among ladies, and a lion among lances. There was Thibault of Montigni—God be with him!—he was the kindest soul alive, and not only was he never so discourteous as to lift hand against his lady, but, by our good dame, he

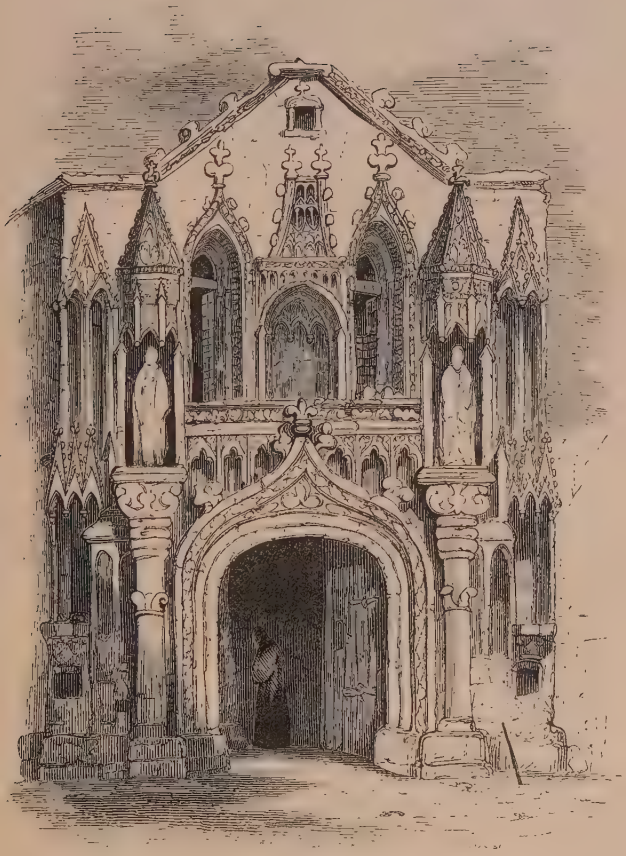

GATEWAY
CATHEDRAL OF ST. MARTIN'S: TOURS.

who beat all enemies without doors, found a fair foe who could belabour him within.—Well, 't was his own fault—he was one of the challengers at the Passage of Haflinghem, and so well bestirred himself, that if it had pleased Heaven, and your grandfather, there might have been a lady of Montigni, who had used his gentle nature more gently."

The Countess Isabelle, who had some reason to dread this Passage of Haflinghem, it being a topic upon which her aunt was at all times very diffuse, suffered the conversation to drop; and Quentin, with the natural politeness of one who had been gently nurtured, dreading lest his presence might be a restraint on their conversation, rode forward to join the guide, as if to ask him some questions concerning their route.

Meanwhile, the ladies continued their journey in silence, or in such conversation as is not worth narrating, until day began to break; and as they had then been on horseback for several hours, Quentin, anxious lest they should be fatigued, became impatient to know their distance from the nearest resting-place.

"I will shew it you," answered the guide, "in half an hour."

"And then you leave us to other guidance?" continued Quentin.

"Even so, Seignior Archer," replied the man; "my journeys are always short and straight.—When you and others, Seignior Archer, go by the bow, I always go by the cord."

The moon had by this time long been down, and

the lights of dawn were beginning to spread bright and strong in the east, and to gleam on the bosom of a small lake, on the verge of which they had been riding for a short space of time. This lake lay in the midst of a wide plain, scattered over with single trees, groves, and thickets; but which might be yet termed open, so that objects began to be discerned with sufficient accuracy. Quentin cast his eye on the person whom he rode beside, and, under the shadow of a slouched overspreading hat, which resembled the sombrero of a Spanish peasant, he recognized the facetious features of the same Petit-André, whose fingers, not long since, had, in concert with those of his lugubrious brother, Trois-Eschelles, been so unpleasantly active about his throat.—Impelled by aversion not altogether unmixed with fear (for in his own country the executioner is regarded with almost superstitious horror), which his late narrow escape had not diminished, Durward instinctively moved his horse's head to the right, and pressing him at the same time with the spur, made a demi-volte, which separated him eight feet from his hateful companion.

"Ho, ho, ho, ho!" exclaimed Petit-André; "by our Lady of the Grève, our young soldier remembers us of old.—What! comrade, you bear no malice, I trust?—every one wins his bread in this country. No man need be ashamed of having come through my hands, for I will do my work with any that ever tied a living weight to a dead tree.—And God hath given me grace to be such a merry fellow withal—Ha! ha! ha!—I could tell you such jests I have cracked between the foot

of the ladder and the top of the gallows, that by my halidome, I have been obliged to do my job rather hastily, for fear the fellows should die with laughing, and so shame my mystery!"

As he thus spoke, he edged his horse sideways, to regain the interval which the Scot had left between them, saying at the same time, "Come Seignior Archer, let there be no unkindness betwixt us!—For my part, I always do my duty without malice, and with a light heart, and I never love a man better than when I have put my scant-of-wind collar about his neck, to dub him Knight of the Order of Saint Patibularius, as the Provost's Chaplain, the worthy Father Vaconeldiablo, is wont to call the Patron Saint of the Provostry."

"Keep back, thou wretched object!" exclaimed Quentin as the finisher of the law again sought to approach him closer, "or I shall be tempted to teach you the distance that should be betwixt men of honour and such an outcast."

"La you there, how hot you are!" said the fellow; "had you said men of *honesty*, there had been some savour of truth in it;—but for men of *honour*, good lack, I have to deal with them every day, as nearly and closely as I was about to do business with you.—But peace be with you, and keep your company to yourself. I would have bestowed a flagon of Auvernât upon you to wash away every unkindness—but 'tis like you scorn my courtesy.—Well. Be as churlish as you list—I never quarrel with my customers—my jerry-come-tumbles, my merry dancers, my little playfellows, as

Jacques Butcher says to his lambs—those in fine, who, like your seigniorship, have H. E. M. P. written on their foreheads—No, no, let them use me as they list, they shall have my good service at last—and yourself shall see, when you next come under Petit-André's hands, that he knows how to forgive an injury."

So saying, and summing up the whole with a provoking wink, and such an interjectional *tchick* as men quicken a dull horse with, Petit-André drew off to the other side of the path, and left the youth to digest the taunts he had treated him with, as his proud Scottish stomach best might. A strong desire had Quentin to have belaboured him while the staff of his lance could hold together; but he put a restraint on his passion, recollecting that a brawl with such a character could be creditable at no time or place, and that a quarrel of any kind, on the present occasion, would be a breach of duty, and might involve the most perilous consequences. He therefore swallowed his wrath at the ill-timed and professional jokes of Mons. Petit-André, and contented himself with devoutly hoping that they had not reached the ears of his fair charge, on which they could not be supposed to make an impression in favour of himself, as one obnoxious to such sarcasms. But he was speedily roused from such thoughts by the cry of both the ladies at once, "Look back—look back!—For the love of Heaven look to yourself, and us—we are pursued!"

Quentin hastily looked back, and saw that two armed men were in fact following them, and riding at

such a pace as must soon bring them up with their party. "It can," he said, "be only some of the Provostry making their rounds in the Forest.—Do thou look," he said to Petit-André, "and see what they may be."

Petit-André obeyed; and rolling himself jocosely in the saddle after he had made his observations, replied, "These, fair sir, are neither your comrades nor mine—neither Archers nor Marshalmen for I think they wear helmets, with visors lowered, and gorgets of the same. —A plague upon these gorgets, of all other pieces of armour!—I have fumbled with them an hour before I could undo the rivets."

"Do you, gracious ladies," said Durward, without attending to Petit-André, "ride forward—not so fast as to raise an opinion of your being in flight, and yet fast enough to avail yourself of the impediment which I shall presently place between you and these men who follow us."

The Countess Isabelle looked to their guide, and then whispered to her aunt, who spoke to Quentin thus —"We have confidence in your care, fair Archer, and will rather abide the risk of whatever may chance in your company, than we will go onward with that man, whose mien is, we think, of no good augury."

"Be it as you will, ladies," said the youth—"There are but two who come after us; and though they be knights, as their arms seem to shew, they shall, if they have any evil purpose, learn how a Scottish gentleman can do his devoir in the presence and for the defence

of such as you.—Which of you there," he continued, addressing the guards whom he commanded, "is willing to be my comrade, and to break a lance with these gallants?"

Two of the men obviously faltered in resolution; but the third, Bertrand Guyot, swore, "that *cap de diou*, were they Knights of King Arthur's Round Table, he would try their mettle, for the honour of Gascony."

While he spoke, the two knights—for they seemed of no less rank—came up with the rear of the party, in which Quentin, with his sturdy adherent, had by this time stationed himself. They were fully accoutred in excellent armour of polished steel, without any device by which they could be distinguished.

One of them, as they approached, called out to Quentin, "Sir Squire, give place—we come to relieve you of a charge which is above your rank and condition. You will do well to leave these ladies in our care, who are fitter to wait upon them, especially as we know that in yours they are little better than captives."

"In return to your demand, sirs," replied Durward, "know, in the first place, that I am discharging the duty imposed upon me by my present Sovereign; and next, that however unworthy I may be, the ladies desire to abide under my protection."

"Out, sirrah!" exclaimed one of the champions; "will you, a wandering beggar, put yourself on terms of resistance against belted knights?"

"They are indeed terms of resistance," said Quentin,

"since they oppose your insolent and unlawful aggression; and if there be difference of rank between us, which as yet I know not, your discourtesy has done it away. Draw your sword, or, if you will use the lance, take ground for your career."

While the knights turned their horses and rode back to the distance of about a hundred and fifty yards, Quentin, looking to the ladies, bent low on his saddle-bow, as if desiring their favourable regard, and as they streamed towards him their kerchiefs, in token of encouragement, the two assailants had gained the distance necessary for their charge.

Calling to the Gascon to bear himself like a man, Durward put his steed into motion; and the four horsemen met in full career in the midst of the ground which at first separated them. The shock was fatal to the poor Gascon; for his adversary, aiming at his face, which was undefended by a visor, ran him through the eye into the brain, so that he fell dead from his horse.

On the other hand, Quentin, though labouring under the same disadvantage, swayed himself in the saddle so dexterously, that the hostile lance, slightly scratching his cheek, passed over his right shoulder; while his own spear, striking his antagonist fair upon the breast, hurled him to the ground. Quentin jumped off, to unhelm his fallen opponent; but the other knight (who had never yet spoken), seeing the fortune of his companion, dismounted still more speedily than Durward, and bestriding his friend, who lay senseless, exclaimed, "In the name of God and Saint Martin,

mount, good fellow, and get thee gone with thy woman's ware!—Ventre Saint Gris, they have caused mischief enough this morning."

"By your leave, Sir Knight," said Quentin, who could not brook the menacing tone in which this advice was given, "I will first see whom I have had to do with, and learn who is to answer for the death of my comrade."

"That shalt thou never live to know or to tell," answered the Knight. "Get thee back in peace, good fellow. If we were fools for interrupting your passage, we have had the worst, for thou hast done more evil than the lives of thou and thy whole band could repay. —Nay, if thou *wilt* have it" (for Quentin now drew his sword, and advanced on him), "take it with a vengeance!"

So saying, he dealt the Scot such a blow on the helmet, as, till that moment (though bred where good blows were plenty), he had only read of in romance. It descended like a thunderbolt, beating down the guard which the young soldier had raised to protect his head, and, reaching his helmet of proof, cut it through so far as to touch his hair, but without farther injury; while Durward, dizzy, stunned, and beaten down on one knee, was for an instant at the mercy of the knight, had it pleased him to second his blow. But compassion for Quentin's youth, or admiration of his courage, or a generous love of fair play, made him withhold from taking such advantage; while Durward, collecting himself, sprung up and attacked his antagonist with the

energy of one determined to conquer or die, and at the same time with the presence of mind necessary for fighting the quarrel out to the best advantage. Resolved not again to expose himself to such dreadful blows as he had just sustained, he employed the advantage of superior agility, increased by the comparative lightness of his armour, to harass his antagonist, by traversing on all sides, with a suddenness of motion and rapidity of attack, against which the knight, in his heavy panoply, found it difficult to defend himself without much fatigue.

It was in vain that this generous antagonist called aloud to Quentin, "that there now remained no cause of fight betwixt them, and that he was loath to be constrained to do him injury." Listening only to the suggestions of a passionate wish to redeem the shame of his temporary defeat, Durward continued to assail him with the rapidity of lightning—now menacing him with the edge, now with the point of his sword—and ever keeping such an eye on the motions of his opponent, of whose superior strength he had had terrible proof, that he was ready to spring backward, or aside, from under the blows of his tremendous weapon.

"Now the devil be with thee for an obstinate and presumptuous fool," muttered the knight, "that cannot be quiet till thou art knocked on the head!" So saying, he changed his mode of fighting, collected himself as if to stand on the defensive, and seemed contented with parrying, instead of returning, the blows which Quentin unceasingly aimed at him, with the

internal resolution, that the instant when either loss of breath, or any false or careless pass of the young soldier, should give an opening, he would put an end to the fight by a single blow. It is likely he might have succeeded in this artful policy, but Fate had ordered it otherwise.

The duel was still at the hottest, when a large party of horse rode up, crying, "Hold, in the King's name!" Both champions stepped back—and Quentin saw, with surprise, that his Captain, Lord Crawford, was at the head of the party who had thus interrupted their combat. There was also Tristan l'Hermite, with two or three of his followers; making, in all, perhaps twenty horse.

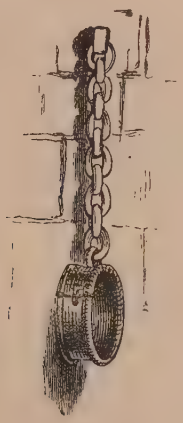

IRON COLLAR AT LOCHES

CHAPTER THE FIFTEENTH.

THE GUIDE.

He was a son of Egypt, as he told me,
And one descended from those dread magicians,
Who waged rash war, when Israel dwelt in Goshen.
With Israel and her Prophet—matching rod
With his the sons of Levi's—and encountering
Jehovah's miracles with incantations,
Till upon Egypt came the avenging Angel,
And those proud sages wept for their first-born,
As wept the unlettered peasant.

ANONYMOUS.

THE arrival of Lord Crawford and his guard put an immediate end to the engagement which we endeavoured to describe in the last chapter; and the Knight, throwing off his helmet hastily gave the old Lord his sword, saying, "Crawford, I render myself—But hither—and lend me your ear—a word, for God's sake—save the Duke of Orleans!"

"How?—what?—the Duke of Orleans!" exclaimed the Scottish commander,—"How came this, in the name of the foul fiend? It will ruin the callant with the King, for ever and a day."

"Ask no questions," said Dunois—for it was no other than he—"it was all my fault.—See, he stirs. I

came forth but to have a snatch at yonder damsel, and make myself a landed and a married man—and see what is come on't. Keep back your canaille—let no man look upon him." So saying, he opened the visor of Orleans, and threw water on his face, which was afforded by the neighbouring lake.

Quentin Durward, meanwhile, stood like one planet-struck; so fast did new adventures pour in upon him. He had now, as the pale features of his first antagonist assured him, borne to the earth the first Prince of the blood in France, and had measured swords with her best champion, the celebrated Dunois;—both of them achievements honourable in themselves; but whether they might be called good service to the King, or so esteemed by him, was a very different question.

The Duke had now recovered his breath, and was able to sit up and give attention to what passed betwixt Dunois and Crawford, while the former pleaded eagerly, that there was no occasion to mention in the matter the name of the most noble Orleans, while he was ready to take the whole blame on his own shoulders; and to avouch that the Duke had only come thither in friendship to him.

Lord Crawford continued listening, with his eyes fixed on the ground, and from time to time he sighed and shook his head. At length he said, looking up, "Thou knowest, Dunois, that, for thy father's sake, as well as thine own, I would full fain do thee a service."

"It is not for myself I demand any thing," answered Dunois. "Thou hast my sword, and I am your prisoner

—what needs more?—But it is for this noble Prince, the only hope of France, if God should call the Dauphin. He only came hither to do me a favour—in an effort to make my fortune—in a matter which the King had partly encouraged."

"Dunois," replied Crawford, "if another had told me thou hadst brought the noble Prince into this jeopardy to serve any purpose of thine own, I had told him it was false. And now, that thou dost pretend so thyself, I can hardly believe it is for the sake of speaking the truth."

"Noble Crawford," said Orleans, who had now entirely recovered from his swoon, "you are too like in character to your friend Dunois, not to do him justice. It was indeed I that dragged him hither, most unwillingly, upon an enterprise of harebrained passion, suddenly and rashly undertaken.—Look on me all who will," he added, rising up and turning to the soldiery—"I am Louis of Orleans, willing to pay the penalty of my own folly. I trust the King will limit his displeasure to me, as is but just.—Meanwhile, as a Child of France must not give up his sword to any one—not even to you, brave Crawford—fare thee well, good steel."

So saying, he drew his sword from its scabbard, and flung it into the lake. It went through the air like a stream of lightning, and sunk in the flashing waters, which speedily closed over it. All remained standing in irresolution and astonishment, so high was the rank, and so much esteemed was the character, of the culprit;

while, at the same time, all were conscious that the consequences of his rash enterprise, considering the views which the King had upon him, were likely to end in his utter ruin.

Dunois was the first who spoke, and it was in the chiding tone of an offended, and distrusted friend:—"So! your Highness hath judged it fit to cast away your best sword, in the same morning when it was your pleasure to fling away the King's favour, and to slight the friendship of Dunois?"

"My dearest kinsman," said the Duke, "when or how was it in my purpose to slight your friendship, by telling the truth, when it was due to your safety and my honour?"

"What had you to do with my safety, my most princely cousin, I would pray to know?" answered Dunois gruffly;—"What, in God's name, was it to you, if I had a mind to be hanged, or strangled, or flung into the Loire, or poniarded, or broke on the wheel, or hung up alive in an iron cage, or buried alive in a castle-fosse, or disposed of in any other way in which it might please King Louis to get rid of his faithful subject?—(you need not wink and frown, and point to Tristan l'Hermite—I see the scoundrel as well as you do). But it would not have stood so hard with me—And so much for my safety. And then for your own honour—by the blush of Saint Magdalene, I think the honour would have been to have missed this morning's work, or kept it out of sight. Here has your highness got yourself unhorsed by a wild Scottish boy."

THE CASTLE AND TOWN OF LOCHES.

"Tut, tut!" said Lord Crawford; "never shame his Highness for that. It is not the first time a Scottish boy hath broke a good lance—I am glad the youth hath borne him well."

"I will say nothing to the contrary," said Dunois; "yet, had your Lordship come something later than you did, there might have been a vacancy in your band of Archers."

"Ay, ay," answered Lord Crawford; "I can read your handwriting in that cleft morion.—Some one take it from the lad, and give him a bonnet, which, with its steel lining, will keep his head better than that broken loom.—And let me tell your Lordship, that your own armour of proof is not without some marks of good Scottish hand-writing.—But, Dunois, I must now request the Duke of Orleans and you to take horse and accompany me, as I have power and commission to convey you to a place different from that which my good-will might assign you."

"May I not speak one word, my Lord of Crawford, to yonder fair ladies?" said the Duke of Orleans.

"Not one syllable," answered Lord Crawford; "I am too much a friend of your Highness to permit such an act of folly."—Then, addressing Quentin, he added, "You, young man, have done your duty. Go on to obey the charge with which you are intrusted."

"Under favour, my Lord," said Tristan, with his usual brutality of manner, "the youth must find another guide. I cannot do without Petit-André, when there is so like to be business on hand for him."

"The young man," said Petit-André, now coming forward, "has only to keep the path which lies straight before him, and it will conduct him to a place where he will find the man who is to act as his guide.—I would not for a thousand ducats be absent from my Chief this day! I have hanged knights and squires many a one, and wealthy Echevins, and burgo-masters to boot—even counts and marquisses have tasted of my handy work—but, a-humph"——He looked at the Duke, as if to intimate that he would have filled up the blank with "a Prince of the blood!"—"Ho, ho, ho! Petit-André, thou wilt be read of in Chronicle!"

"Do you permit your ruffians to hold such language in such a presence?" said Crawford, looking sternly to Tristan.

"Why do you not correct him yourself, my Lord?" said Tristan, sullenly.

"Because thy hand is the only one in this company that can beat him, without being degraded by such an action."

"Then rule your own men, my Lord, and I will be answerable for mine," said the Provost-Marshal.

Lord Crawford seemed about to give a passionate reply; but, as if he had thought better of it, turned his back short upon Tristan, and, requesting the Duke of Orleans and Dunois to ride one on either hand of him, he made a signal of adieu to the ladies, and said to Quentin, "God bless thee, my child; thou hast begun thy service valiantly, though in an unhappy cause." He was about to go off—when Quentin could hear

Dunois whisper to Crawford, "Do you carry us to Plessis?"

"No, my unhappy and rash friend," answered Crawford, with a sigh; "to Loches."

"To Loches!" The name of a castle, or rather prison, yet more dreaded than Plessis itself, fell like a death-toll upon the ear of the young Scotchman. He had heard it described as a place destined to the workings of those secret acts of cruelty with which even Louis shamed to pollute the interior of his own residence. There were in this place of terror dungeons under dungeons, some of them unknown even to the keepers themselves; living graves, to which men were consigned, with little hope of farther employment during the rest of their life, than to breathe impure air, and feed on bread and water. At this formidable castle were also those dreadful places of confinement called *cages*, in which the wretched prisoner could neither stand upright, nor stretch himself at length, an invention, it is said, of the Cardinal Balue.* It is no wonder that the name of this place of horrors, and the consciousness that he had been partly the means of despatching thither two such illustrious victims, struck so much sadness into the heart of the young Scot, that he rode for some time with his head dejected, his eyes fixed on the ground, and his heart filled with the most painful reflections.

As he was now again at the head of the little troop,

* Who himself tenanted one of these dens for more than eleven years.

and pursuing the road which had been pointed out to him, the Lady Hameline had an opportunity to say to him,—

"Methinks, fair sir, you regret the victory which your gallantry has attained in our behalf?"

There was something in the question which sounded like irony, but Quentin had tact enough to answer simply and with sincerity,

"I can regret nothing that is done in the service of such ladies as you are; but, methinks, had it consisted with your safety, I had rather have fallen by the sword of so good a soldier as Dunois, than have been the means of consigning that renowned knight and his unhappy chief, the Duke of Orleans, to yonder fearful dungeons."

"It *was*, then, the Duke of Orleans," said the elder lady, turning to her niece. "I thought so, even at the distance from which we beheld the fray.—You see, kinswoman, what we might have been, had this sly and avaricious monarch permitted us to be seen at his Court. The first Prince of the blood of France, and the valiant Dunois, whose name is known as wide as that of his heroic father—This young gentleman did his devoir bravely and well; but methinks 'tis pity that he did not succumb with honour, since his ill-advised gallantry has stood betwixt us and these princely rescuers."

The Countess Isabelle replied in a firm and almost a displeased tone; with an energy, in short, which Quentin had not yet observed her use.

"Madam," she said, "but that I know you jest, I would say your speech is ungrateful to our brave defender, to whom we owe more, perhaps, than you are aware of. Had these gentlemen succeeded so far in their rash enterprise as to have defeated our escort, is it not still evident, that, on the arrival of the Royal Guard, we must have shared their captivity? For my own part, I give tears, and will soon bestow masses, on the brave man who has fallen, and I trust" (she continued, more timidly), "that he who lives will accept my grateful thanks."

As Quentin turned his face towards her, to return the fitting acknowledgments, she saw the blood which streamed down on one side of his face, and exclaimed, in a tone of deep feeling, "Holy Virgin, he is wounded! he bleeds!—Dismount, sir, and let your wound be bound up."

In spite of all that Durward could say of the slightness of his hurt, he was compelled to dismount, and to seat himself on a bank, and unhelmet himself, while the ladies of Croye, who, according to a fashion not as yet antiquated, pretended some knowledge of leechcraft, washed the wound, stanched the blood, and bound it with the kerchief of the younger Countess, in order to exclude the air, for so their practice prescribed.

In modern times, gallants seldom or never take wounds for ladies' sake, and damsels on their side never meddle with the cure of wounds. Each has a danger the less. That which the men escape will be generally acknowledged; but the peril of dressing such a slight

wound as that of Quentin's, which involved nothing formidable or dangerous, was perhaps as real in its way as the risk of encountering it.

We have already said the patient was eminently handsome; and the removal of his helmet, or more properly, of his morion, had suffered his fair locks to escape in profusion, around a countenance in which the hilarity of youth was qualified by a blush of modesty at once and pleasure And then the feelings of the younger Countess, when compelled to hold the kerchief to the wound, while her aunt sought in their baggage for some vulnerary remedy, were mingled at once with a sense of delicacy and embarrassment; a thrill of pity for the patient, and of gratitude for his services, which exaggerated, in her eyes, his good mien and handsome features. In short, this incident seemed intended by Fate to complete the mysterious communication which she had, by many petty and apparently accidental circumstances, established betwixt two persons, who, though far different in rank and fortune, strongly resembled each other in youth, beauty, and the romantic tenderness of an affectionate disposition. It was no wonder, therefore, that from this moment the thoughts of the Countess Isabelle, already so familiar to his imagination, should become paramount in Quentin's bosom, nor that if the maiden's feelings were of a less decided character, at least so far as known to herself, she should think of her young defender, to whom she had just rendered a service so interesting, with more emotion than of any of the whole band of high-born

nobles who had for two years past besieged her with their adoration. Above all, when the thought of Campo-Basso, the unworthy favourite of Duke Charles, with his hypocritical mien, his base, treacherous spirit, his wry neck, and his squint, occurred to her, his portrait was more disgustingly hideous than ever, and deeply did she resolve no tyranny should make her enter into so hateful a union.

In the meantime, whether the good Lady Hameline of Croye understood and admired masculine beauty as much as when she was fifteen years younger (for the good Countess was at least thirty-five, if the records of that noble house speak the truth), or whether she thought she had done their young protector less justice than she ought, in the first view which she had taken of his services, it is certain that he began to find favour in her eyes.

"My niece," she said, "has bestowed on you a kerchief for the binding of your wound; I will give you one to grace your gallantry, and to encourage you in your farther progress in chivalry."

So saying, she gave him a richly embroidered kerchief of blue and silver, and pointing to the housing of her palfrey, and the plumes in her riding-cap, desired him to observe that the colours were the same.

The fashion of the time prescribed one absolute mode of receiving such a favour, which Quentin followed accordingly, by tying the napkin around his arm; yet his manner of acknowledgment had more of awkwardness, and less of gallantry in it, than perhaps

it might have had at another time, and in another presence; for though the wearing of a lady's favour, given in such a manner, was merely matter of general compliment, he would much rather have preferred the right of displaying on his arm that which bound the wound inflicted by the sword of Dunois.

Meantime they continued their pilgrimage, Quentin now riding abreast of the ladies, into whose society he seemed to be tacitly adopted. He did not speak much, however, being filled by the silent consciousness of happiness, which is afraid of giving too strong vent to its feelings. The Countess Isabelle spoke still less, so that the conversation was chiefly carried on by the Lady Hameline, who shewed no inclination to let it drop; for, to initiate the young Archer, as she said, into the principles and practice of chivalry, she detailed to him, at full length, the Passage of Arms at Haflinghem, where she had distributed the prizes among the victors.

Not much interested, I am sorry to say, in the description of this splendid scene, or in the heraldic bearings of the different Flemish and German knights, which the lady blazoned with pitiless accuracy, Quentin began to entertain some alarm lest he should have passed the place where his guide was to join him—a most serious disaster, and from which, should it really have taken place, the very worst consequences were to be apprehended.

While he hesitated whether it would be better to send back one of his followers, to see whether this

might not be the case, he heard the blast of a horn, and looking in the direction from which the sound came, beheld a horseman riding very fast towards them. The low size, and wild, shaggy, untrained state of the animal, reminded Quentin of the mountain breed of horses in his own country; but this was much more finely limbed, and, with the same appearance of hardiness, was more rapid in its movements. The head particularly, which, in the Scottish pony, is often lumpish and heavy, was small and well placed in the neck of this animal, with thin jaws, full sparkling eyes, and expanded nostrils.

The rider was even more singular in his appearance than the horse which he rode, though that was extremely unlike the horses of France. Although he managed his palfrey with great dexterity, he sat with his feet in broad stirrups, something resembling shovels, so short in the leathers, that his knees were well-nigh as high as the pommel of his saddle. His dress was a red turban of small size, in which he wore a sullied plume, secured by a clasp of silver; his tunic, which was shaped like those of the Estradiots (a sort of troops whom the Venetians at that time levied in the provinces, on the eastern side of their gulf), was green in colour, and tawdrily laced with gold; he wore very wide drawers or trowsers of white, though none of the cleanest, which gathered beneath the knee, and his swarthy legs were quite bare, unless for the complicated laces which bound a pair of sandals on his feet; he had no spurs, the edge of his large stirrups being so sharp

as to serve to goad the horse in a very severe manner. In a crimson sash this singular horseman wore a dagger on the right side, and on the left a short crooked Moorish sword; and by a tarnished baldrick over the shoulder hung the horn which announced his approach. He had a swarthy and sunburnt visage, with a thin beard, and piercing dark eyes, a well-formed mouth and nose, and other features which might have been pronounced handsome, but for the black elf-locks which hung around his face, and the air of wildness and emaciation, which rather seemed to indicate a savage than a civilized man.

"He also is a Bohemian!" said the ladies to each other; "Holy Mary, will the King again place confidence in these outcasts?"

"I will question the man, if it be your pleasure," said Quentin, "and assure myself of his fidelity as I best may."

Durward, as well as the ladies of Croye, had recognized in this man's dress and appearance, the habit and the manners of those vagrants with whom he had nearly been confounded by the hasty proceedings of Trois-Eschelles and Petit-André, and he, too, entertained very natural apprehensions concerning the risk of reposing trust in one of that vagrant race.

"Art thou come hither to seek us?" was his first question.

The stranger nodded.

"And for what purpose?"

"To guide you to the palace of Him of Liege."

"Of the Bishop?"

The Bohemian again nodded.

"What token canst thou give me, that we should yield credence to thee?"

"Even the old rhyme, and no other," answered the Bohemian,—

> "The page slew the boar,
> The peer had the gloire."

"A true token," said Quentin; "Lead on, good fellow—I will speak further with thee presently." Then falling back to the ladies, he said, "I am convinced this man is the guide we are to expect, for he hath brought me a pass-word, known, I think, but to the King and me. But I will discourse with him further, and endeavour to ascertain how far he is to be trusted."

VIEW OF NAMUR: BY STANFIELD.

CHAPTER THE SIXTEENTH.

THE VAGRANT.

I am as free as Nature first made man,
Ere the base laws of servitude began,
When wild in woods the noble savage ran.
THE CONQUEST OF GRENADA.

WHILE Quentin held the brief communication with the ladies, necessary to assure them that this extraordinary addition to their party was the guide whom they were to expect on the King's part, he noticed (for he was as alert in observing the motions of the stranger, as the Bohemian could be on his part), that the man not only turned his head as far back as he could, to peer at them, but that, with a singular sort of agility, more resembling that of a monkey than of a man, he had screwed his

whole person around on the saddle, so as to sit almost sidelong upon the horse, for the convenience, as it seemed, of watching them more attentively.

Not greatly pleased with this manœuvre, Quentin rode up to the Bohemian, and said to him, as he suddenly assumed his proper position on the horse, "Methinks, friend, you will prove but a blind guide, if you look at the tail of your horse rather than his ears."

"And if I were actually blind," answered the Bohemian, "I could not the less guide you through any county in this realm of France, or in those adjoining to it."

"Yet you are no Frenchman born," said the Scot.

"I am not," answered the guide.

"What countryman, then, are you?" demanded Quentin.

"I am of no country," answered the guide.

"How! of no country?" repeated the Scot.

"No," answered the Bohemian, "of none. I am a Zingaro, a Bohemian, an Egyptian, or whatever the Europeans, in their different languages may choose to call our people; but I have no country."

"Are you a Christian?" asked the Scotsman.

The Bohemian shook his head.

"Dog!" said Quentin (for there was little toleration in the spirit of Catholicism in those days), "dost thou worship Mahoun?"

"No," was the indifferent and concise answer of the guide, who neither seemed offended nor surprised at the young man's violence of manner.

"Are you a Pagan then, or what are you?"

"I have no religion,"* answered the Bohemian.

Durward started back; for though he had heard of Saracens and Idolaters, it had never entered into his idea or belief, that any body of men could exist who practised no mode of worship whatever. He recovered from his astonishment, to ask his guide where he usually dwelt.

"Wherever I chance to be for the time," replied the Bohemian. "I have no home."

"How do you guard your property?"

"Excepting the clothes which I wear, and the horse I ride on, I have no property."

"Yet you dress gaily, and ride gallantly," said Durward. "What are your means of subsistence?"

"I eat when I am hungry, drink when I am thirsty, and have no other means of subsistence than chance throws in my way," replied the vagabond.

"Under whose laws do you live?"

"I acknowledge obedience to none, but as it suits my pleasure or my necessities," said the Bohemian.

"Who is your leader, and commands you?"

"The Father of our tribe—if I choose to obey him," said the guide—"otherwise I have no commander."

"You are then," said the wondering querist, "destitute of all that other men are combined by—you have no law, no leader, no settled means of subsistence, no house or home. You have, may Heaven compassionate you, no country—and, may Heaven enlighten and for-

Note B. Religion of the Bohemians.

give you, you have no God! What is it that remains to you, deprived of government, domestic happiness, and religion?"

"I have liberty," said the Bohemian—"I crouch to no one—obey no one—respect no one.—I go where I will—live as I can—and die when my day comes."

"But you are subject to instant execution, at the pleasure of the Judge?"

"Be it so," returned the Bohemian; "I can but die so much the sooner."

"And to imprisonment also," said the Scot; "and where then, is your boasted freedom?"

"In my thoughts," said the Bohemian, "which no chains can bind; while yours, even while your limbs are free, remain fettered by your laws and your superstitions, your dreams of local attachment, and your fantastic visions of civil policy. Such as I are free in spirit when our limbs are chained—You are imprisoned in mind, even when your limbs are most at freedom."

"Yet the freedom of your thoughts," said the Scot, "relieves not the pressure of the gyves on your limbs."

"For a brief time that may be endured," answered the vagrant; "and if within that period I cannot extricate myself, and fail of relief from my comrades, I can always die, and death is the most perfect freedom of all."

There was a deep pause of some duration, which Quentin at length broke by resuming his queries.

"Yours is a wandering race, unknown to the nations of Europe—Whence do they derive their origin?"

"I may not tell you," answered the Bohemian.

"When will they relieve this kingdom from their presence, and return to the land from whence they came?" said the Scot.

"When the day of their pilgrimage shall be accomplished," replied his vagrant guide.

"Are you not sprung from those tribes of Israel, which were carried into captivity beyond the great river Euphrates?" said Quentin, who had not forgotten the lore which had been taught him at Aberbrothick.

"Had we been so," answered the Bohemian, "we had followed their faith and practised their rites."

"What is thine own name?" said Durward.

"My proper name is only known to my brethren—The men beyond our tents call me Hayraddin Maugrabin, that is, Hayraddin the African Moor."

"Thou speakest too well for one who hath lived always in thy filthy horde," said the Scot.

"I have learned some of the knowledge of this land," said Hayraddin.—"When I was a little boy, our tribe was chased by the hunters after human flesh. An arrow went through my mother's head, and she died. I was entangled in the blanket on her shoulders, and was taken by the pursuers. A priest begged me from the Provost's archers, and trained me up in Frankish learning for two or three years."

"How came you to part with him?" demanded Durward.

"I stole money from him—even the God which he worshipped," answered Hayraddin, with perfect com-

posure; "he detected me, and beat me—I stabbed him with my knife, fled to the woods, and was again united to my people."

"Wretch!" said Durward, "did you murder your benefactor?"

"What had he to do to burden me with his benefits?—The Zingaro boy was no house-bred cur, to dog the heels of his master, and crouch beneath his blows, for scraps of food—He was the imprisoned wolf-whelp, which at the first opportunity broke his chain, rended his master, and returned to the wilderness."

There was another pause, when the young Scot, with a view of still farther investigating the character and purpose of this suspicious guide, asked Hayraddin, "Whether it was not true that his people, amid their ignorance, pretended to a knowledge of futurity, which was not given to the sages, philosophers, and divines, of more polished society?"

"We pretend to it," said Hayraddin, "and it is with justice."

"How can it be, that so high a gift is bestowed on so abject a race?" said Quentin.

"Can I tell you?" answered Hayraddin—"Yes, I may indeed; but it is when you shall explain to me why the dog can trace the footsteps of a man, while man, the nobler animal, hath not power to trace those of the dog. These powers, which seem to you so wonderful, are instinctive in our race. From the lines on the face and on the hand, we can tell the future fate of those

who consult us, even as surely as you know from the blossom of the tree in spring, what fruit it will bear in the harvest."

"I doubt of your knowledge, and defy you to the proof."

"Defy me not, Sir Squire," said Hayraddin Maugrabin—"I can tell you, that, say what you will of your religion, the Goddess whom you worship rides in this company."

"Peace!" said Quentin, in astonishment; "on thy life, not a word farther, but in answer to what I ask thee.—Canst thou be faithful?"

"I can—all men can," said the Bohemian.

"But *wilt* thou be faithful?"

"Wouldst thou believe me the more should I swear it?" answered Maugrabin, with a sneer.

"Thy life is in my hand," said the young Scot.

"Strike, and see whether I fear to die," answered the Bohemian.

"Will money render thee a trusty guide?" demanded Durward.

"If I be not such without it, No," replied the heathen.

"Then what will bind thee?" asked the Scot.

"Kindness," replied the Bohemian.

"Shall I swear to shew thee such, if thou art true guide to us on this pilgrimage?"

"No," replied Hayraddin, "it were extravagant waste of a commodity so rare. To thee I am bound already."

"How?" exclaimed Durward, more surprised than ever.

"Remember the chesnut-trees on the banks of the Cher! The victim, whose body thou didst cut down, was my brother, Zamet the Maugrabin."

"And yet," said Quentin, "I find you in correspondence with those very officers by whom your brother was done to death; for it was one of them who directed me where to meet with you—the same, doubtless, who procured yonder ladies your services as a guide."

"What can we do?" answered Hayraddin, gloomily—"These men deal with us as the sheep-dogs do with the flock; they protect us for a while, drive us hither and thither at their pleasure, and always end by guiding us to the shambles."

Quentin had afterwards occasion to learn that the Bohemian spoke truth in this particular, and that the Provost-guard, employed to suppress the vagabond bands by which the kingdom was infested, entertained correspondence among them, and forbore, for a certain time, the exercise of their duty, which always at last ended in conducting their allies to the gallows. This is a sort of political relation between thief and officer, for the profitable exercise of their mutual professions, which has subsisted in all countries, and is by no means unknown to our own.

Durward, parting from the guide, fell back to the rest of the retinue, very little satisfied with the character of Hayraddin, and entertaining little confidence in

the professions of gratitude which he had personally made to him. He proceeded to sound the other two men who had been assigned him for attendants, and he was concerned to find them stupid, and as unfit to assist him with counsel, as in the rencounter they had shewn themselves reluctant to use their weapons.

"It is all the better," said Quentin to himself, his spirit rising with the apprehended difficulties of his situation; "that lovely young lady shall owe all to me. —What one hand—ay, and one head can do,—methinks I can boldly count upon. I have seen my father's house on fire, and he and my brothers lying dead amongst the flames—I gave not an inch back, but fought it out to the last. Now I am two years older, and have the best and fairest cause to bear me well, that ever kindled mettle within a brave man's bosom."

Acting upon this resolution, the attention and activity which Quentin bestowed during the journey, had in it something that gave him the appearance of ubiquity. His principal and most favourite post was of course by the side of the ladies; who, sensible of his extreme attention to their safety, began to converse with him in almost the tone of familiar friendship, and appeared to take great pleasure in the *naïveté*, yet shrewdness, of his conversation. Yet Quentin did not suffer the fascination of this intercourse to interfere with the vigilant discharge of his duty.

If he was often by the side of the Countesses, labouring to describe to the natives of a level country the Grampian Mountains, and, above all, the beauties

of Glen-Howlakin,—he was as often riding with Hayraddin, in the front of the cavalcade, questioning him about the road, and the resting-places, and recording his answers in his mind, to ascertain whether upon cross-examination he could discover any thing like meditated treachery. As often again he was in the rear, endeavouring to secure the attachment of the two horsemen, by kind words, gifts, and promises of additional recompense, when their task should be accomplished.

In this way they travelled for more than a week through by-paths and unfrequented districts, and by circuitous routes, in order to avoid large towns. Nothing remarkable occurred, though they now and then met strolling gangs of Bohemians, who respected them, as under the conduct of one of their tribe,—straggling soldiers, or perhaps banditti, who deemed their party too strong to be attacked,—or parties of the Marechaussée, as they would now be termed, whom Louis, who searched the wounds of the land with steel and cautery, employed to suppress the disorderly bands which infested the interior. These last suffered them to pursue their way unmolested, by virtue of a password, with which Quentin had been furnished for that purpose by the King himself.

Their resting places were chiefly the monasteries, most of which were obliged by the rules of their foundation to receive pilgrims, under which character the ladies travelled, with hospitality, and without any troublesome inquiries into their rank and character.

which most persons of distinction were desirous of concealing while in the discharge of their vows. The pretence of weariness was usually employed by the Countesses of Croye, as an excuse for instantly retiring to rest, and Quentin, as their Major Domo, arranged all that was necessary betwixt them and their entertainers, with a shrewdness which saved them all trouble, and an alacrity that failed not to excite a corresponding degree of good-will on the part of those who were thus sedulously attended to.

One circumstance gave Quentin peculiar trouble, which was the character and nation of his guide; who, as a heathen, and an infidel vagabond, addicted besides to occult arts (the badge of all his tribe), was often looked upon as a very improper guest for the holy resting-places at which the company usually halted, and was not in consequence admitted within even the outer circuit of their walls, save with extreme reluctance. This was very embarrassing; for, on the one hand, it was necessary to keep in good humour a man who was possessed of the secret of their expedition; and on the other, Quentin deemed it indispensable to maintain a vigilant though secret watch on Hayraddin's conduct, in order that, as far as might be, he should hold no communication with any one without being observed. This of course was impossible, if the Bohemian was lodged without the precincts of the convent at which they stopped, and Durward could not help thinking that Hayraddin was desirous of bringing about this latter arrangement; for, instead of keeping himself still and

quiet in the quarters allotted to him, his conversation, tricks, and songs, were, at the same time, so entertaining to the novices and younger brethren, and so unedifying in the opinion of the seniors of the fraternity, that, in more cases than one, it required all the authority, supported by threats, which Quentin could exert over him, to restrain his irreverent and untimeous jocularity, and all the interest he could make with the Superiors, to prevent the heathen hound from being thrust out of doors. He succeeded, however, by the adroit manner in which he apologized for the acts of indecorum committed by their attendant, and the skill with which he hinted the hope of his being brought to a better sense of principles and behaviour, by the neighbourhood of holy relics, consecrated buildings, and above all, of men dedicated to religion.

But upon the tenth or twelfth day of their journey, after they had entered Flanders, and were approaching the town of Namur, all the efforts of Quentin became inadequate to suppress the consequences of the scandal given by his heathen guide. The scene was a Franciscan convent, and of a strict and reformed order, and the Prior a man who afterwards died in the odour of sanctity. After rather more than the usual scruples (which were indeed in such a case to be expected) had been surmounted, the obnoxious Bohemian at length obtained quarters in an outhouse inhabited by a lay-brother, who acted as gardener. The ladies retired to their apartment as usual, and the Prior, who chanced to have some distant alliances and friends in Scotland, and

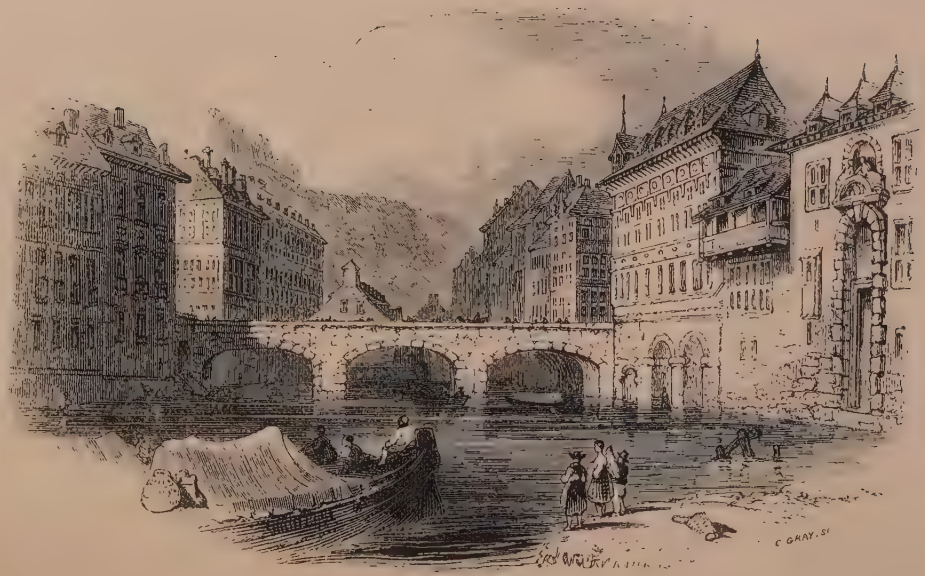

VIEW IN THE TOWN OF NAMUR.

who was fond of hearing foreigners tell of their native countries, invited Quentin, with whose mien and conduct he seemed much pleased, to a slight monastic refection in his own cell. Finding the Father a man of intelligence, Quentin did not neglect the opportunity of making himself acquainted with the state of affairs in the country of Liege, of which, during the last two days of their journey, he had heard such reports, as made him very apprehensive for the security of his charge during the remainder of their route, nay, even of the Bishop's power to protect them, when they should be safely conducted to his residence. The replies of the Prior were not very consolatory.

He said, that "the people of Liege were wealthy burghers, who, like Jeshurun of old, had waxed fat and kicked—that they were uplifted in heart because of their wealth and their privileges—that they had divers disputes with the Duke of Burgundy, their liege lord, upon the subject of imposts and immunities—and that they had repeatedly broken out into open mutiny, whereat the Duke was so much incensed, as being a man of a hot and fiery nature, that he had sworn, by Saint George, on the next provocation, he would make the city of Liege like to the desolation of Babylon, and the downfall of Tyre, a hissing and a reproach to the whole territory of Flanders."

"And he is a Prince, by all report, likely to keep such a vow," said Quentin; "so the men of Liege will probably beware how they give him occasion."

"It were to be so hoped," said the Prior; "and such are the prayers of the godly in the land, who would not that the blood of the citizens were poured forth like water, and that they should perish, even as utter castaways, ere they make their peace with Heaven. Also the good bishop labours night and day to preserve peace, as well becometh a servant of the altar; for it is written in holy scripture, *Beati pacifici.* But——" here the good Prior stopped, with a deep sigh.

Quentin modestly urged the great importance of which it was to the ladies whom he attended, to have some assured information respecting the internal state of the country, and what an act of Christian charity it would be, if the worthy and reverend Father would enlighten them upon that subject.

"It is one," said the Prior, "on which no man speaks with willingness; for those who speak evil of the powerful, *etiam in cubiculo*, may find that a winged thing shall carry the matter to his ears. Nevertheless, to render you, who seem an ingenuous youth, and your ladies who are devout votaresses accomplishing a holy pilgrimage, the little service that is in my power, I will be plain with you."

He then looked cautiously round, and lowered his voice, as if afraid of being overheard.

"The people of Liege," he said, "are privily instigated to their frequent mutinies by men of Belial, who pretend, but, as I hope, falsely, to have commission to that effect from our most Christian King; whom, how-

ever, I hold to deserve that term better than were consistent with his thus disturbing the peace of a neighbouring state. Yet so it is, that his name is freely used by those who uphold and inflame the discontents at Liege. There is, moreover, in the land, a nobleman of good descent, and fame in warlike affairs; but otherwise, so to speak, *Lapis offensionis et petra scandali*,—a stumbling-block of offence to the countries of Burgundy and Flanders. His name is William de la Marck."

"Called William with the Beard," said the young Scot, "or the Wild Boar of Ardennes?"

"And rightly so called, my son," said the Prior; "because he is as the wild boar of the forest, which treadeth down with his hoofs, and rendeth with his tusks. And he hath formed to himself a band of more than a thousand men, all, like himself, contemners of civil and ecclesiastical authority, and holds himself independent of the Duke of Burgundy, and maintains himself and his followers by rapine and wrong, wrought without distinction, upon churchmen and laymen. *Imposuit manus in Christos Domini*,—he hath stretched forth his hand upon the anointed of the Lord, regardless of what is written,—'Touch not mine anointed, and do my prophets no wrong.'—Even to our poor house did he send for sums of gold and sums of silver, as a ransom for our lives, and those of our brethren; to which we returned a Latin supplication, stating our inability to answer his demand, and exhorting him in the words of the preacher, *Ne moliaris amico tuo malum*,

cum habet in te fiduciam. Nevertheless, this Gulielmus Barbatus, this William de la Marck, as completely ignorant of humane letters as of humanity itself, replied, in his ridiculous jargon, '*Si non payatis, brulabo monasterium vestrum.*'"*

"Of which rude Latin, however, you, my good father," said the youth, "were at no loss to conceive the meaning?"

"Alas, my son," said the Prior, "Fear and Necessity are shrewd interpreters; and we were obliged to melt down the silver vessels of our altar to satisfy the rapacity of this cruel chief—May Heaven requite it to him seven fold! *Pereat improbus—Amen, amen, anathema esto!*"

"I marvel," said Quentin, "that the Duke of Burgundy, who is so strong and powerful, doth not bait this boar to purpose, of whose ravages I have already heard so much."

"Alas! my son," said the Prior, "the Duke Charles is now at Peronne, assembling his captains of hundreds and his captains of thousands, to make war against France; and thus, while Heaven hath set discord between the hearts of those great princes, the country is misused by such subordinate oppressors. But it is in evil time that the Duke neglects the cure of these internal gangrenes; for this William de la Marck hath of late entertained open communication with Rouslaer

* A similar story is told of the Duke of Vendome, who answered in this sort of macaronic Latin the classical expostulations of a German convent against the imposition of a contribution.

and Pavillon, the chiefs of the discontented at Liege, and it is to be feared he will soon stir them up to some desperate enterprise."

"But the Bishop of Liege," said Quentin, "he hath still power enough to subdue this disquieted and turbulent spirit—hath he not, good father?—Your answer to this question concerns me much."

"The Bishop, my child," replied the Prior, "hath the sword of Saint Peter, as well as the keys. He hath power as a secular prince, and he hath the protection of the mighty House of Burgundy; he hath also spiritual authority as a prelate, and he supports both with a reasonable force of good soldiers and men-at-arms. This William de la Marck was bred in his household, and bound to him by many benefits. But he gave vent, even in the court of the Bishop, to his fierce and blood-thirsty temper, and was expelled thence for a homicide, committed on one of the Bishop's chief domestics. From thenceforward, being banished from the good Prelate's presence, he hath been his constant and unrelenting foe; and now, I grieve to say, he hath girded his loins, and strengthened his horn against him."

"You consider, then, the situation of the worthy Prelate as being dangerous?" said Quentin, very anxiously.

"Alas! my son," said the good Franciscan, "what or who is there in this weary wilderness, whom we may not hold as in danger? But heaven forefend, I should speak of the reverend Prelate as one whose

peril is imminent. He has much treasure, true counsellors, and brave soldiers; and, moreover, a messenger who passed hither to the eastward yesterday, saith that the Duke of Burgundy hath despatched, upon the Bishop's request, an hundred men-at-arms to his assistance. This reinforcement, with the retinue belonging to each lance, are enough to deal with William de la Marck, on whose name be sorrow!—Amen."

At this crisis their conversation was interrupted by the Sacristan, who, in a voice almost inarticulate with anger, accused the Bohemian of having practised the most abominable arts of delusion among the younger brethren. He had added to their nightly meal cups of a heady and intoxicating cordial, of ten times the strength of the most powerful wine, under which several of the fraternity had succumbed,—and indeed, although the Sacristan had been strong to resist its influence, they might yet see, from his inflamed countenance, and thick speech, that even he, the accuser himself, was in some degree affected by this unhallowed potation. Moreover, the Bohemian had sung songs of worldly vanity and impure pleasures; he had derided the cord of Saint Francis, made jest of his miracles, and termed his votaries fools and lazy knaves. Lastly, he had practised palmistry, and foretold to the young Father Cherubin, that he was beloved by a beautiful lady, who should make him father to a thriving boy.

The Father Prior listened to these complaints for some time in silence, as struck with mute horror by

their enormous atrocity. When the Sacristan had concluded, he rose up, descended to the court of the convent, and ordered the lay brethren, on pain of the worst consequences of spiritual disobedience, to beat Hayraddin out of the sacred precincts, with their broom-staves and cart-whips.

This sentence was executed accordingly, in the presence of Quentin Durward, who, however vexed at the occurrence, easily saw that his interference would be of no avail.

The discipline inflicted upon the delinquent, notwithstanding the exhortations of the Superior, was more ludicrous than formidable. The Bohemian ran hither and thither through the court, amongst the clamour of voices, and noise of blows, some of which reached him not, because purposely misaimed; others, sincerely designed for his person, were eluded by his activity; and the few that fell upon his back and shoulders, he took without either complaint or reply. The noise and riot was the greater, that the inexperienced cudgel-players, among whom Hayraddin ran the gauntlet, hit each other more frequently than they hit him; till at length, desirous of ending a scene which was more scandalous than edifying, the Prior commanded the wicket to be flung open, and the Bohemian darting through it with the speed of lightning, fled forth into the moonlight.

During this scene, a suspicion which Durward had formerly entertained, recurred with additional strength. Hayraddin had, that very morning, promised to him

more modest and discreet behaviour than he was wont to exhibit, when they rested in a convent on their journey; yet he had broken his engagement, and had been even more offensively obstreperous than usual. Something probably lurked under this; for whatever were the Bohemian's deficiencies, he lacked neither sense, nor, when he pleased, self-command; and might it not be probable that he wished to hold some communication, either with his own horde or some one else, from which he was debarred in the course of the day, by the vigilance with which he was watched by Quentin, and had recourse to this stratagem in order to get himself turned out of the convent?

No sooner did this suspicion dart once more through Quentin's mind, than, alert as he always was in his motions, he resolved to follow his cudgelled guide, and observe (secretly if possible) how he disposed of himself. Accordingly, when the Bohemian fled, as already mentioned, out at the gate of the convent, Quentin, hastily explaining to the Prior the necessity of keeping sight of his guide, followed in pursuit of him.

PLESSIS-LES-TOURS, IN 1840.

CHAPTER THE SEVENTEENTH.

THE ESPIED SPY.

> What, the rude ranger? and spied spy?—hands off—
> You are for no such rustic.
>
> BEN JONSON'S TALE OF ROBIN HOOD.

WHEN Quentin sallied from the convent, he could mark the precipitate retreat of the Bohemian, whose dark figure was seen in the far moonlight, flying with the speed of a flogged hound quite through the street of the little village, and across the level meadow that lay beyond.

"My friend runs fast," said Quentin to himself; "but he must run faster yet, to escape the fleetest foot that ever pressed the heather of Glen-Houlakin."

Being fortunately without his cloak and armour, the Scottish mountaineer was at liberty to put forth a speed which was unrivalled in his own glens, and which, notwithstanding the rate at which the Bohemian ran, was likely soon to bring his pursuer up with him. This was not, however, Quentin's object; for he considered it more essential to watch Hayraddin's motions than to interrupt them. He was the rather led to this, by the steadiness with which the Bohemian directed his course; and which continuing, even after the impulse of the violent expulsion had subsided, seemed to indicate that his career had some more certain goal for its object than could have suggested itself to a person unexpectedly turned out of good quarters when midnight was approaching, to seek a new place of repose. He never even looked behind him; and consequently Durward was enabled to follow him unobserved. At length the Bohemian having traversed the meadow, and attained the side of a little stream, the banks of which were clothed with alders and willows, Quentin observed that he stood still, and blew a low note on his horn, which was answered by a whistle at some little distance.

"This is a rendezvous," thought Quentin; "but how shall I come near enough to overhear what passes? the sound of my steps, and the rustling of the boughs through which I must force my passage, will betray me, unless I am cautious—I will stalk them, by Saint Andrew, as if they were Glen-Isla deer—they shall learn that I have not conned woodcraft for nought.

Yonder they meet, the two shadows—and two of them there are—odds against me if I am discovered, and if their purpose be unfriendly, as is much to be doubted. And then the Countess Isabelle loses her poor friend!—Well, and he were not worthy to be called such, if he were not ready to meet a dozen in her behalf.—Have I not crossed swords with Dunois, the best Knight in France, and shall I fear a tribe of yonder vagabonds?—Pshaw—God and Saint Andrew to friend, they will find me both stout and wary."

Thus resolving, and with a degree of caution taught him by his silvan habits, our friend descended into the channel of the little stream, which varied in depth, sometimes scarce covering his shoes, sometimes coming up to his knees, and so crept along, his form concealed by the boughs overhanging the bank, and his steps unheard amid the ripple of the water. (We have ourselves, in the days of yore, thus approached the nest of the wakeful raven.) In this manner, the Scot drew near unperceived, until he distinctly heard the voices of those who were the subject of his observation, though he could not distinguish the words. Being at this time under the drooping branches of a magnificent weeping-willow, which almost swept the surface of the water, he caught hold of one of its boughs, by the assistance of which, exerting at once much agility, dexterity and strength, he raised himself up into the body of the tree, and sat, secure from discovery, among the central branches.

From this situation he could discover that the person with whom Hayraddin was now conversing was

one of his own tribe, and, at the same time, he perceived, to his great disappointment, that no approximation could enable him to comprehend their language, which was totally unknown to him. They laughed much; and as Hayraddin made a sign of skipping about, and ended by rubbing his shoulder with his hand, Durward had no doubt that he was relating the story of the bastinading which he had sustained previous to his escape from the convent.

On a sudden, a whistle was again heard in the distance, which was once more answered by a low tone or two of Hayraddin's horn. Presently afterwards, a tall, stout, soldierly-looking man, a strong contrast in point of thewes and sinews to the small and slender-limbed Bohemians, made his appearance. He had a broad baldric over his shoulder, which sustained a sword that hung almost across his person; his hose were much slashed, through which slashes was drawn silk or tiffany, of various colours; they were tied by at least five hundred points or strings, made of ribbon, to the tight buff-jacket which he wore, and the right sleeve of which displayed a silver boar's head, the crest of his Captain. A very small hat sat jauntily on one side of his head, from which descended a quantity of curled hair, which fell on each side of a broad face, and mingled with as broad a beard, about four inches long. He held a long lance in his hand; and his whole equipment was that of one of the German adventurers, who were known by the name of lanzknechts, in English, spearmen, who constituted a formidable part of the

infantry of the period. These mercenaries were, of course, a fierce and rapacious soldiery, and having an idle tale current among themselves, that a lanzknecht was refused admittance into heaven on account of his vices, and into hell, on the score of his tumultuous, mutinous, and insubordinate disposition, they manfully acted as if they neither sought the one, nor eschewed the other.

"Donner and blitz!" was his first salutation, in a sort of German-French, which we can only imperfectly imitate, "Why have you kept me dancing in attendance dis dree nights?"

"I could not see you sooner, Meinherr," said Hayraddin, very submissively; "there is a young Scot, with as quick an eye as the wild-cat, who watches my least motions. He suspects me already, and, should he find his suspicion confirmed, I were a dead man on the spot, and he would carry back the women into France again."

"Was henker!" said the lanzknecht; "we are three—we will attack them to-morrow, and carry the women off without going farther. You said the two valets were cowards—you and your comrade may manage them, and the Teufel sall hold me, but I match your Scots wild-cat."

"You will find that foolhardy," said Hayraddin; "for, besides that we ourselves count not much in fighting, this spark hath matched himself with the best knight in France, and come off with honour—I have seen those who saw him press Dunois hard enough."

"Hagel and sturmwetter! It is but your cowardice that speaks," said the German soldier.

"I am no more a coward than yourself," said Hayraddin; "but my trade is not fighting."—If you keep the appointment where it was laid, it is well—if not, I guide them safely to the Bishop's Palace, and William de la Marck may easily possess himself of them there, provided he is half as strong as he pretended a week since."

"Poz tausend!" said the soldier, "we are as strong and stronger; but we hear of a hundreds of the lances of Burgund,—das ist,—see you,—five men to a lance do make five hundreds, and then hold me the devil, they will be fainer to seek for us, than we to seek for them; for der Bischoff hath a goot force on footing—ay, indeed!"

"You must then hold to the ambuscade at the Cross of the Three Kings, or give up the adventure," said the Bohemian.

"Geb up—geb up the adventure of the rich bride for our noble hauptman—Teufel! I will charge through hell first.—Mein soul, we will be all princes and hertzogs, whom they call dukes, and we will hab a snab at the wein-kellar, and at the mouldy French crowns, and it may be at the pretty garces too, when He with de beard is weary on them."

"The ambuscade at the Cross of the Three Kings then still holds?" said the Bohemian.

"Mein Got, ay,—you will swear to bring them there; and when they are on their knees before the

cross, and down from off their horses, which all men do, except such black heathens as thou, we will make in on them, and they are ours."

"Ay; but I promised this piece of necessary villany only on one condition," said Hayraddin.—"I will not have a hair of the young man's head touched. If you swear this to me, by your Three dead Men of Cologne, I will swear to you, by the Seven Night Walkers, that I will serve you truly as to the rest. And if you break your oath, the Night Walkers shall wake you seven nights from your sleep, between night and morning, and, on the eighth, they shall strangle and devour you."

"But, donner and hagel, what need you be so curious about the life of this boy, who is neither your bloot nor kin?" said the German.

"No matter for that, honest Heinrick; some men have pleasure in cutting throats, some in keeping them whole—So swear to me, that you will spare him life and limb, or, by the bright star Aldeboran, this matter shall go no farther—Swear, and by the Three Kings, as you call them, of Cologne—I know you care for no other oath."

"Du bist ein comische man," said the lanzknecht, "I swear——"

"Not yet," said the Bohemian—"Faces about, brave lanzknecht, and look to the east, else the Kings may not hear you."

The soldier took the oath in the manner prescribed, and then declared that he would be in readiness,

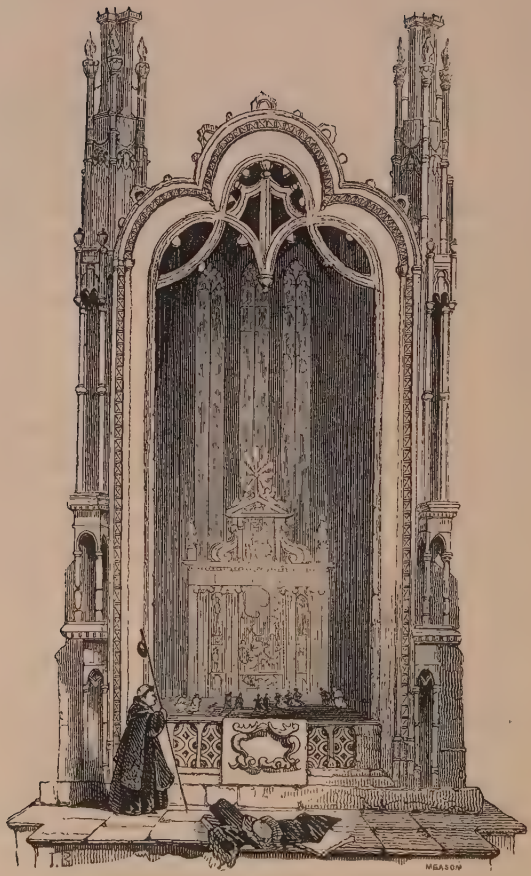

ALTAR OF THE THREE KINGS AT COLOGNE.

observing the place was quite convenient, being scarce five miles from their present leaguer.

"But, were it not making sure work to have a fahnlein of riders on the other road, by the left side of the inn, which might trap them if they go that way?"

The Bohemian considered a moment, and then answered, "No—the appearance of their troops in that direction might alarm the garrison of Namur, and then they would have a doubtful fight, instead of assured success. Besides, they shall travel on the right bank of the Maes, for I can guide them which way I will; for, sharp as this same Scottish mountaineer is, he hath never asked any one's advice, save mine, upon the direction of their route.—Undoubtedly, I was assigned to him by an assured friend, whose word no man mistrusts till they come to know him a little."

"Hark ye, friend Hayraddin," said the soldier, "I would ask you somewhat.—You and your bruder were, as you say yourself, gross sternen-deuter, that is, star-lookers and geister-seers—Now, what henker was it made you not foresee him, your bruder Zamet, to be hanged?"

"I will tell you, Heinrick," said Hayraddin;—"if I could have known my brother was such a fool as to tell the counsel of King Louis to Duke Charles of Burgundy, I could have foretold his death as sure as I can foretell fair weather in July. Louis hath both ears and hands at the Court of Burgundy, and Charles's counsellors love the chink of French gold as well as thou dost the clatter of a wine-pot.—But fare thee well, and

keep appointment—I must await my early Scot a bow-shot without the gate of the den of the lazy swine yonder, else will he think me about some excursion which bodes no good to the success of his journey."

"Take a draught of comfort first," said the lanzknecht, tendering him a flask,—"but I forget; thou art beast enough to drink nothing but water, like a vile vassal of Mahound and Termagund."

"Thou art thyself a vassal of the wine measure and the flagon," said the Bohemian,—"I marvel not that thou art only trusted with the bloodthirsty and violent part of executing what better heads have devised.—He must drink no wine, who would know the thoughts of others, or hide his own. But why preach to thee, who hast a thirst as eternal as a sandbank in Arabia?—Fare thee well.—Take my comrade Tuisco with thee—his appearance about the monastery may breed suspicion."

The two worthies parted, after each had again pledged himself to keep the rendezvous at the Cross of the Three Kings.

Quentin Durward watched until they were out of sight, and then descended from his place of concealment, his heart throbbing at the narrow escape which he and his fair charge had made—if, indeed, it could yet be achieved—from a deep-laid plan of villany. Afraid, on his return to the monastery, of stumbling upon Hayraddin, he made a long detour, at the expense of traversing some very rough ground, and was thus enabled to return to his asylum on a different point from that by which he left it.

On the route, he communed earnestly with himself concerning the safest plan to be pursued. He had formed the resolution, when he first heard Hayraddin avow his treachery, to put him to death so soon as the conference broke up, and his companions were at a sufficient distance; but when he heard the Bohemian express so much interest in saving his own life, he felt it would be ungrateful to execute upon him, in its rigour, the punishment his treachery had deserved. He therefore resolved to spare his life, and even, if possible, still to use his services as a guide, under such precautions as should ensure the security of the precious charge, to the preservation of which his own life was internally devoted.

But whither were they to turn—the Countesses of Croye could neither obtain shelter in Burgundy, from which they had fled, nor in France, from which they had been in a manner expelled. The violence of Duke Charles in the one country, was scarcely more to be feared than the cold and tyrannical policy of King Louis in the other. After deep thought, Durward could form no better or safer plan for their security, than that, evading the ambuscade, they should take the road to Liege by the left hand of the Maes, and throw themselves, as the ladies originally designed, upon the protection of the excellent Bishop. That Prelate's will to protect them could not be doubted, and, if reinforced by this Burgundian party of men-at-arms, he might be considered as having the power. At any rate, if the dangers to which he was exposed from the hostility of

William de la Marck, and from the troubles in the city of Liege, appeared imminent, he would still be able to protect the unfortunate ladies until they could be despatched to Germany with a suitable escort.

To sum up this reasoning—for when is a mental argument conducted without some reference to selfish consideration?—Quentin imagined that the death or captivity to which King Louis had, in cold blood, consigned him, set him at liberty from his engagements to the Crown of France; which, therefore, it was his determined purpose to renounce. The Bishop of Liege was likely, he concluded, to need soldiers, and he thought that, by the interposition of his fair friends, who now, especially the elder Countess, treated him with much familiarity, he might get some command, and perhaps might have the charge of conducting the Ladies of Croye to some place more safe than the neighbourhood of Liege. And, to conclude, the ladies had talked, although almost in a sort of jest, of raising the Countess's own vassals, and, as others did in those stormy times, fortifying her strong castle against all assailants whatever; they had jestingly asked Quentin, whether he would accept the perilous office of their Seneschal; and, on his embracing the office with ready glee and devotion, they had, in the same spirit, permitted him to kiss both their hands on their confidential and honourable appointment. Nay, he thought that the hand of the Countess Isabelle, one of the best formed and most beautiful to which true vassal ever did such homage, trembled when his lips rested on it a moment

longer than ceremony required, and that some confusion appeared on her cheek and in her eye as she withdrew it. Something might come of all this; and what brave man, at Quentin Durward's age, but would gladly have taken the thoughts which it awakened into the considerations which were to determine his conduct?

This point settled, he had next to consider in what degree he was to use the further guidance of the faithless Bohemian. He had renounced his first thought of killing him in the wood, and, if he took another guide, and dismissed him alive, it would be sending the traitor to the camp of William de la Marck, with intelligence of their motions. He thought of taking the Prior into his councils, and requesting him to detain the Bohemian by force, until they should have time to reach the Bishop's castle; but, on reflection, he dared not hazard such a proposition to one who was timid both as an old man and a friar, who held the safety of his convent the most important object of his duty, and who trembled at the mention of the Wild Boar of Ardennes.

At length Durward settled a plan of operation, on which he could the better reckon, as the execution rested entirely upon himself; and, in the cause in which he was engaged, he felt himself capable of every thing. With a firm and bold heart, though conscious of the dangers of his situation, Quentin might be compared to one walking under a load, of the weight of which he is conscious, but which yet is not beyond his strength and power of endurance. Just as his plan was determined, he reached the convent.

Upon knocking gently at the gate, a brother, considerately stationed for that purpose by the Prior, opened it, and acquainted him that the brethern were to be engaged in the choir till daybreak, praying Heaven to forgive to the community the various scandals which had that evening taken place among them.

The worthy friar offered Quentin permission to attend their devotions; but his clothes were in such a wet condition, that the young Scot was obliged to decline the opportunity, and request permission, instead, to sit by the kitchen fire, in order to his attire being dried before morning; as he was particularly desirous that the Bohemian, when they should next meet, should observe no traces of his having been abroad during the night. The friar not only granted his request, but afforded him his own company, which fell in very happily with the desire which Durward had to obtain information concerning the two routes which he had heard mentioned by the Bohemian in his conversation with the lanzknecht. The friar, intrusted upon many occasions with the business of the convent abroad, was the person in the fraternity best qualified to afford him the information he requested, but observed, that, as true pilgrims, it became the duty of the ladies whom Quentin escorted, to take the road on the right side of the Maes, by the Cross of the Kings, where the blessed relics of Caspar, Melchior, and Balthasar (as the Catholic Church has named the eastern Magi who came to Bethlehem with their offerings), had rested as they

were transported to Cologne, and on which spot they had wrought many miracles.

Quentin replied, that the ladies were determined to observe all the holy stations with the utmost punctuality, and would certainly visit that of the Cross, either in going to or returning from Cologne, but they had heard reports that the road by the right side of the river was at present rendered unsafe by the soldiers of the ferocious William de la Marck.

"Now may Heaven forbid," said Father Francis, "that the Wild Boar of Ardennes should again make his lair so near us!—Nevertheless, the broad Maes will be a good barrier betwixt us, even should it so chance."

"But it will be no barrier between my ladies and the marauder, should we cross the river, and travel on the right bank," answered the Scot.

"Heaven will protect its own, young man," said the friar; "for it were hard to think that the Kings of yonder blessed city of Cologne, who will not endure that a Jew or Infidel should even enter within the walls of their town, could be oblivious enough to permit their worshippers, coming to their shrine as true pilgrims, to be plundered and misused by such a miscreant dog as this Boar of Ardennes, who is worse than a whole desert of Saracen heathens, and all the ten tribes of Israel to boot."

Whatever reliance Quentin, as a sincere Catholic, was bound to rest upon the special protection of Melchior, Caspar, and Balthasar, he could not but recollect,

that the pilgrim habits of the ladies being assumed out of mere earthly policy, he and his charge could scarcely expect their countenance on the present occasion; and therefore resolved, as far as possible, to avoid placing the ladies in any predicament where miraculous interposition might be necessary; whilst, in the simplicity of his good faith, he himself vowed a pilgrimage to the Three Kings of Cologne in his own proper person, provided the simulate design of those over whose safety he was now watching, should be permitted by those reasonable and royal, as well as sainted personages, to attain the desired effect.

That he might enter into this obligation with all solemnity, he requested the friar to shew him into one of the various chapels which opened from the main body of the church of the convent, where, upon his knees, and with sincere devotion, he ratified the vow which he had made internally. The distant sound of the choir, the solemnity of the deep and dead hour which he had chosen for this act of devotion, the effect of the glimmering lamp with which the little Gothic building was illuminated—all contributed to throw Quentin's mind into the state when it most readily acknowledges its human frailty, and seeks that supernatural aid and protection, which, in every worship, must be connected with repentance for past sins, and resolutions of future amendment. That the object of his devotion was misplaced, was not the fault of Quentin; and its purpose being sincere, we can scarce suppose it unacceptable to the only true Deity, who regards the motives,

and not the forms of prayer, and in whose eyes the sincere devotion of a heathen is more estimable than the specious hypocrisy of a Pharisee.

Having commended himself and his helpless companions to the Saints, and to the keeping of providence, Quentin at length retired to rest, leaving the friar much edified by the depth and sincerity of his devotion.

COSTUME OF A BOURGEOISE, 1480.

NOTES TO VOLUME XXXI.

Note A, p. 170. Gipsies or Bohemians.

In a former volume of this edition of the Waverley Novels, (Guy Mannering), the reader will find some remarks on the gipsies as they are found in Scotland. But it is well known that this extraordinary variety of the human race exists in nearly the same primitive state, speaking the same language, in almost all the kingdoms of Europe, and conforming in certain respects to the manners of the people around them, but yet remaining separated from them by certain material distinctions, in which they correspond with each other, and thus maintain their pretensions to be considered as a distinct race. Their first appearance in Europe took place in the beginning of the fifteenth century, when various bands of this singular people appeared in the different countries of Europe. They claimed an Egyptian descent, and their features attested that they were of Eastern origin. The account given by these singular people was, that it was appointed to them, as a penance, to travel for a certain number of years. This apology was probably selected as being most congenial to the superstitions of the countries which they visited. Their appearance, however, and manners, strongly contradicted the allegation that they travelled from any religious motive.

Their dress and accoutrements were at once showy and squalid; those who acted as captains and leaders of any horde, and such always appeared as their commanders, were arrayed in dresses of

the most showy colours, such as scarlet or light green; were well mounted; assumed the title of dukes and counts, and affected considerable consequence. The rest of the tribe were most miserable in their diet and apparel, fed without hesitation on animals which had died of disease, and were clad in filthy and scanty rags, which hardly sufficed for the ordinary purposes of common decency. Their complexion was positively Eastern, approaching to that of the Hindoos.

Their manners were as depraved as their appearance was poor and beggarly. The men were in general thieves, and the women of the most abandoned character. The few arts which they studied with success, were of a slight and idle, though ingenious description. They practised working in iron, but never upon any great scale. Many were good sportsmen, good musicians, and masters, in a word, of all those trivial arts, the practice of which is little better than mere idleness. But their ingenuity never ascended into industry. Two or three other peculiarities seem to have distinguished them in all countries. Their pretensions to read fortunes, by palmistry and by astrology, acquired them sometimes respect, but oftener drew them under suspicion as sorcerers; and lastly, the universal accusation that they augmented their horde by stealing children, subjected them to doubt and execration. From this it happened, that the pretension set up by these wanderers, of being pilgrims in the act of penance, although it was at first admitted, and in many instances obtained them protection from the governments of the countries through which they travelled, was afterwards totally disbelieved, and they were considered as incorrigible rogues and vagrants; they incurred almost everywhere sentence of banishment, and, where suffered to remain, were rather objects of persecution than of protection from the law.

There is a curious and accurate account of their arrival in France in the Journal of a Doctor of Theology, which is preserved and published by the learned Pasquier. The following is an extract:—"On August 27th, 1427, came to Paris twelve penitents, *Penanciers* (penance doers), as they called themselves, viz., a duke, an earl, and ten men, all on horseback, and calling themselves good Christians. They were of Lower Egypt, and gave out that, not long before, the Christians had subdued their

country, and obliged them to embrace Christianity on pain of being put to death. Those who were baptised were great lords in their own country, and had a king and queen there. Soon after their conversion, the Saracens overran the country, and obliged them to renounce Christianity. When the Emperor of Germany, the King of Poland, and other Christian princes, heard of this, they fell upon them, and obliged the whole of them, both great and small, to quit the country, and go to the Pope at Rome, who enjoined them seven years' penance to wander over the world, without lying in a bed.

"They had been wandering five years when they came to Paris first; the principal people, and soon after the commonalty, about 100 or 120, reduced (according to their own account) from 1000 or 1200, when they went from home, the rest being dead, with their king and queen. They were lodged by the police at some distance from the city, at Chapel Saint Denis.

"Nearly all of them had their ears bored, and wore two silver rings in each, which they said were esteemed ornaments in their country. The men were black, their hair curled; the women remarkably black, their only clothes a large old duffle garment, tied over the shoulders with a cloth or cord, and under it a miserable rocket. In short, they were the most poor miserable creatures that had ever been seen in France; and, notwithstanding their poverty, there were among them women who, by looking into people's hands, told their fortunes, and what was worse, they picked people's pockets of their money, and got it into their own, by telling these things through airy magic, et cætera."

Notwithstanding the ingenious account of themselves rendered by these gipsies, the Bishop of Paris ordered a friar, called Le Petit Jacobin, to preach a sermon excommunicating all the men and women who had had recourse to these Bohemians on the subject of the future, and shewn their hands for that purpose. They departed from Paris for Pontoise in the month of September.

Pasquier remarks upon this singular journal, that however the story of a penance savours of a trick, these people wandered up and down France, under the eye, and with the knowledge, of the magistrates, for more than a hundred years; and it was not till 1561, that a sentence of banishment was passed against them in that kingdom.

The arrival of the Egyptians (as these singular people were called) in various parts of Europe, corresponds with the period in which Timur or Tamerlane invaded Hindostan, affording its natives the choice between the Koran and death. There can be little doubt that these wanderers consisted originally of the Hindostanee tribes, who, displaced, and flying from the sabres of the Mahommedans, undertook this species of wandering life, without well knowing whither they were going. It is natural to suppose the band, as it now exists, is much mingled with Europeans; but most of these have been brought up from childhood among them, and learned all their practices.

It is strong evidence of this, that when they are in closest contact with the ordinary peasants around them, they still keep their language a mystery. There is little doubt, however, that it is a dialect of the Hindostanee, from the specimens produced by Grellman, Hoyland, and others, who have written on the subject. But the author has, besides their authority, personal occasion to know that an individual, out of mere curiosity, and availing himself with patience and assiduity of such opportunities as offered, has made himself capable of conversing with any gipsy whom he meets, or can, like the royal Hal, drink with any tinker in his own language. The astonishment excited among these vagrants on finding a stranger participant of their mystery, occasions very ludicrous scenes. It is to be hoped this gentleman will publish the knowledge he possesses on so singular a topic.

There are prudential reasons for postponing this disclosure at present; for although much more reconciled to society since they have been less the objects of legal persecution, the gipsies are still a ferocious and vindictive people.

But notwithstanding this is certainly the case, I cannot but add, from my own observation of nearly fifty years, that the manners of these vagrant tribes are much ameliorated;—that I have known individuals amongst them who have united themselves to civilized society, and maintain respectable characters, and that a great alteration has been wrought in their cleanliness and general mode of life.

NOTE B, p. 358. RELIGION OF THE BOHEMIANS.

It was a remarkable feature of the character of these wanderers, that they did not, like the Jews, whom they otherwise resembled in some particulars, possess or profess any particular religion, whether in form or principle. They readily conformed, as far as might be required, with the religion of any country in which they happened to sojourn, nor did they ever practise it more than was demanded of them. It is certain that in India they embraced neither the tenets of the religion of Bramah nor of Mahomet. They have hence been considered as belonging to the outcast East Indian tribes of Nuts or Parias. Their want of religion is supplied by a good deal of superstition. Such of their ritual as can be discovered, for example that belonging to marriage, is savage in the extreme, and represents the customs of the Hottentots more than of any civilized people. They adopt various observances, picked up from the religion of the country in which they live. It is, or rather was, the custom of the tribes on the Borders of England and Scotland, to attribute success to those journeys which are commenced by passing through the parish church; and they usually try to obtain permission from the beadle to do so when the church is empty, for the performance of divine service is not considered as essential to the omen. They are, therefore, totally devoid of any effectual sense of religion; and the higher, or more instructed class, may be considered as acknowledging no deity save those of Epicurus, and such is described as being the faith, or no faith, of Hayraddin Maugrabin.

I may here take notice, that nothing is more disagreeable to this indolent and voluptuous people, than being forced to follow any regular profession. When Paris was garrisoned by the Allied troops in the year 1815, the author was walking with a British officer, near a post held by the Prussian troops. He happened at the time to smoke a cigar, and was about, while passing the sentinel, to take it out of his mouth, in compliance with a general regulation to that effect, when, greatly to the astonishment of the passengers, the soldier addressed them in these words; "*Rauchen sie immerfort, verdant sey der Preussische dienst;*" that is, "Smoke away; may the Prussian service be d—d!" Upon

looking closer at the man, he seemed plainly to be a *Zigeuner*, or gipsy, who took this method of expressing his detestation of the duty imposed on him. When the risk he ran by doing so is considered, it will be found to argue a deep degree of dislike which could make him commit himself so unwarily. If he had been overheard by a sergeant or corporal, the *prügel* would have been the slightest instrument of punishment employed.

END OF VOLUME THIRTY-FIRST.

Printed by R. & R. Clark, *Edinburgh.*